The Kingston Daily Freeman

VOL. LXII.—No. 92. CITY OF KINGSTON, N. Y., SATURDAY EVENING, FEBRUARY 4, 1933. PRICE FOUR CENTS.

Rev. Mr. Dutton Spoke at Annual Banquet of C. E.

Delivered Eloquent Address at Ulster County C. E. Union Banquet Friday Evening—Two From Highland Who Have Been C. E. Members 44 Years.

The Rev. Rolland N. Dutton, pastor of the First Baptist Church of Saratoga Springs, was the speaker Friday evening at the annual banquet of the Ulster County Christian Endeavor Union held in the chapel of the Albany Avenue Baptist Church. Practically every Christian Endeavor Society in Ulster county was represented at the banquet, which proved one of the most successful of these annual affairs.

The dining tables were artistically decorated with cut flowers and presented a delightful scene as over one hundred active Christian Endeavor workers in Ulster county assembled around the tables to enjoy the fine menu that had been prepared by the ladies of the church. Chicken patties with all the trimmings were served the guests.

The Christian Endeavor Society of Highland, which is always well represented both at the annual banquets and the county conventions as well, held the record for attendance of delegates to the banquet with 28 of their members present. The Highland delegation at the request of Miss Beatrice S. Powley, county president, arose in their seats and was given a hearty welcome.

A minute later A. W. Deyo and Mrs. George Brown, both of Highland, were forced to arise from their seats again when it was announced that they both had been Christian Endeavor members for 44 years. As the couple arose they held up for the others to see a birthday cake with a number of candles burning merrily on it. Both spoke briefly of the progress that Christian Endeavor had made in the past 44 years, and Mr. Deyo recalled some of the older workers in the movement who have since died.

Miss Powley presided as toastmaster at the banquet and asked if any present had noticed the C. E. posters displayed about the county. A number signified that they had by raising their hands.

Milton P. Townsend of Napanoch, treasurer of the union, called attention to the dime movement to raise funds to carry on the national organization, and then Miss Powley introduced the Rev. Mr. Dutton who delivered the address of the evening.

Dr. Dutton took as his topic the words uttered by Coach Andy Kerr of the Colgate football team when informed that his team had not been selected to play in the football classic last year for the championship of the country. Coach Kerr's words in regard to his Colgate team were: "Undefeated, untied, unscored on, and uninvited." Colgate last season scored over 200 points to its opponents 0, but it was not given an opportunity to play. Dr. Dutton said that his topic was "Uninvited" and then he delivered an eloquent address on the life of Christ, the one man in history who was undefeated, and he urged his hearers never to neglect the opportunity to invite Christ into their lives.

The officers of the county union are: President, Miss Beatrice S. Powley of Kingston; vice presidents, Walter Parker of New Paltz and LeVergne Powell of New Hurley; secretary, Miss Dora H. Pratt of Kingston; treasurer, Milton P. Townsend of Napanoch; pastoral counsellor, the Rev. G. J. Wullschleger of New Paltz; advisory committee, L. C. Dixon of Hurley, Mrs. M. E. Maynard of Highland and Edwin H. Hummell of Port Ewen; junior superintendent, Miss Frances Roosa of New Paltz.

SAUGERTIES TAXPAYERS DISCUSS MANY TOPICS.

The regular monthly meeting of the Saugerties Taxpayers' Economic League was held Friday evening at the Community Hall, Saugerties. President George J. Mutari presided. There were a number of members present and various topics of interest to property owners and taxpayers were discussed.

Among the matters discussed was the Pathological Institute and its cost. The association is opposed to the establishment of such an institution at this time.

Apportionment of state aid or public money was also under discussion and the general opinion was that its follies are so much more prominent than its benefits.

The matter of reduction of the village budget was also brought up. This matter the association realizes is up to the trustees of the village and that all the association can do is to make certain recommendations and suggestions for the officials to consider. Curtailment of road expenditures was one of the things which the association is in favor of.

A report was also made of the meeting of the Ulster County Taxpayers' Economic League's visit to Albany on January 19, when the members conferred with Governor Lehman. This meeting was reported as having been most interesting and educational and will probably result in benefits to the taxpayers. The delegation was received by the governor and a number of matters discussed at a very cordial session.

The next meeting of the League will be held on March 3 and the proceedings taken at that meeting will be published for the benefit of members and taxpayers.

One Bus Driver Arrests Another

Trouble Between Ernest Myers of Ferraro Bus Line and James Acker of East Kingston Line Led to Myers Having Acker Arrested—Other Cases.

Trouble between James Acker of the East Kingston bus line and Ernest Myers of the Ferraro bus line at the Crown street terminal on Friday led Mr. Myers to swearing out two warrants for the arrest of Mr. Acker, one on a charge of assault in the third degree and the other for disorderly conduct.

Both cases came up for a hearing in police court this morning at which time Mr. Acker entered pleas of not guilty and asked for an adjournment to procure witnesses and retain a lawyer. The hearings were adjourned for one week.

Mr. Myers alleges that Mr. Acker was disorderly in calling him names at the Crown street terminal and also hitting him with his fist.

Alfred Morris of Connelly was arrested Friday on two charges, one for using number plates on his car that were issued for another car and the other for having no certificate of registration. He was fined $2 on each charge on his plea of guilty.

Bryon Coons of Hudson and John Morrissey of Brooklyn, both arrested Friday on Railroad avenue on charges of vagrancy, pled guilty and were sentenced to 30 days each in the county jail.

John Schick, arrested on a charge of disorderly conduct, had his hearing adjourned to Tuesday.

Seeks Investigation Of Bullitt's Plans

Washington, Feb. 4 (AP).—Investigation by the state department of the activities abroad of William C. Bullitt has been formally requested by Senator Robinson (R., Ind.).

Robinson wants Bullitt arrested under the Logan act if he is found to be negotiating on war debts. That act, passed in 1799, prohibits unauthorized discussions with foreign governments.

Similar demands were made in the Senate Thursday by Robinson. From the Democratic leader, Robinson of Arkansas, came a reiteration of a denial by President-elect Roosevelt that Bullitt was representing him in Europe.

In a letter to Secretary Stimson, Robinson of Indiana said Bullitt was reported to have had discussions with officials of the French and British governments on war debts.

"The activities of this man, as reported," Robinson said, "are extremely harmful to the best interests of the people of the United States and in utter defiance of Congress and its enactments."

D. and H. To Continue Wage Agreement

Albany, N. Y., Feb. 4 (AP).—The Delaware and Hudson Railroad contemplates continuing its experimental wage agreement with engineers, conductors and other employes, whereby a minimum monthly wage was guaranteed the workers.

The agreement which expired on February 1 was for a year, and was to be continued if mutually satisfactory to the road and its employes.

"Apparently the men are satisfied," said Frederick L. Hanlon, vice president and chairman of the board of disciplining system of the road. "And the officials also are satisfied. So far as I know no negotiations will be conducted when the board has its monthly meeting on February 15."

Under the D. and H. agreement with the engineers, who were the first of the brotherhoods to attempt the experiment, each man was guaranteed a minimum monthly wage. Engineers in road service received $302.90 a month; those in yard service $250 and the extra men $160.

Waldman Attacks Governor's Plans

New York, Feb. 4 (AP).—Louis Waldman, state chairman of the Socialist party, today made public a letter he sent to state legislative leaders in which he attacked Governor Lehman's proposals for a tax on retail sales and small incomes as "hammering economic recovery and placing a severe burden upon the poor man."

"We recognize the need of balancing the budget," Waldman wrote, "but there are sounder alternatives."

The Socialist leader recommended that the state increase the tax upon electricity, gas, telephone and telegraph corporations from one-half to one per cent of gross earnings to four per cent of gross earnings. This, he estimated, would yield $40,000,000 of additional revenue.

WEATHER OUTLOOK FOR COMING WEEK

Following is the weather outlook for the week beginning Monday:

North and Middle Atlantic States: Snow at beginning of week. Snow or rain about Wednesday and again at end of week. Cold first half of week, moderating about Wednesday, colder at end of week.

Henson Convicted of Arson Third Degree In Valley Farm Case

Richard Henson, 59 years old, was found guilty Friday afternoon of arson, third degree, after a trial in county court. The charge was that on March 27, last, he with Charles McGrath, a 16 year old boy, went to Valley Farm owned by Eugene Gormley, a short distance west of the village of Phoenicia, and fired the building. The house was unoccupied at the time, being used in the summer months as a boarding house.

Friday morning at the opening of court the case was summed up by the defendant's counsel, Palmer A. Canfield, Jr., who appeared with M. C. Moseman of Tannersville. Following the summation by the defendant's counsel District Attorney Cleon B. Murray reviewed the case and summed up for The People after which County Judge Frederick G. Traver charged the jury in regard to the law.

The jury finally retired about 12:30 o'clock and after lunch returned to the jury room at 1:20 o'clock and it was 5 o'clock when the verdict was finally arrived at and reported to the court.

Once the jury came in for instructions from the court. One member sought to have certain testimony cleared up in regard to the place where McGrath testified Henson placed an old bag which he had first soaked in gasoline. McGrath on the stand testified the bag was poked under the "rafters" at the rear of the building by the porch. The jury desired to know what the situation was, whether the boy had intended to mean "rafters" or whether he had intended to convey the idea that the bag was placed under the timbers of the floor. Mr. Coutant who asked the court's assistance is a carpenter.

McGrath testified that the bag was "placed under the rafters where there was a hole between the foundation and the house." He evidently did not know the meaning of rafters and had reference to floor timbers.

Henson, who has been in jail since March 28, 1932, a few hours after the fire, appeared to be affected by the verdict. Motions will be made Monday afternoon in the matter. Henson had gone on the stand in his own behalf as his only witness and denied the act.

It was brought out by the evidence of The People that Henson had taken gasoline from a gas station and announced that he was going to burn Valley Farm, and that on two prior occasions he had told people he intended to burn the Gormley place. This he denied and also denied he and Gormley had ever had any trouble.

Court will convene Monday afternoon.

WOULD SEND MEN TO WOMEN'S FARM COLONY.

Albany, N. Y., Feb. 4 (AP).—Detention of men at the women's farm colony at Greycourt, in view of the decreasing number of women commitments and until "such time as the commitments of women would warrant its use for their detention," is recommended by the state commission of correction today to relieve overcrowded conditions in institutions for men prisoners.

The capacity of the Greycourt institution is 300, the report states, and the population rarely exceeds 100.

Only enough men are quartered at present at the colony to do the farm work and heavy outdoor assignments, the commission reports.

SAYS MAYOR WALKER FORGOT HOTEL BILL

New York, Feb. 4 (AP).—The Daily News says James J. Walker, former mayor, is being sued on a $2,079.07 hotel bill in connection with his 1931 trip to San Francisco to argue for Tom Mooney's release.

A supreme court justice authorized an attorney for the Crocker Hotel Company, which operates the St. Francis in San Francisco, to nail a copy of the summons and complaint on the front door of the Walker home here. Walker is in Europe.

The allegation is that Walker left San Francisco without paying the hotel bill.

SPECIAL SERVICE SUNDAY AT WURTS ST. BAPTIST CHURCH.

There will be a special Christian Endeavor service in the auditorium of the Wurts Street Baptist Church at 7:30 o'clock Sunday evening. Addresses will be given by two young men. Other parts will be taken by other young people. This service will be for both old and young. All members of the church and congregation are urged to attend this important meeting.

FIRE COMMISSIONER KAPLAN RETURNS HOME

Fire Commissioner Harry Kaplan, of the Kaplan Furniture Company returned home yesterday from a two weeks' cruise to South America, the Panama Canal Zone and Havana. Mr. Kaplan stated to his friends that he had a very enjoyable trip and the weather was just fine. He also has a nice sunburn.

Economies "Inadequate."

Little Falls, N. Y., Feb. 4 (AP).—A mass meeting of 700 citizens here last night adopted a resolution declaring that economies in state government recommended by Governor Lehman were "wholly inadequate."

Truck Loaded With Gas Caught Fire

What might have proved a disastrous fire was averted by the prompt response of the fire department to two calls, one from Box 49 and the other from Box 42, at 12:30 o'clock this afternoon. A big Brockway tank truck owned by A. J. Griffin of Roxbury and loaded with 2,300 gallons of gasoline caught fire on Broadway at Union street. A leak developed in the tank at the top and the gas overflowed onto the exhaust pipe of the engine and ignited. The fire was confined to the upholstery of the cab and what gas spilled on the pavement also ignited. It was fortunate that the tank did not blow up.

Fifteen minutes previous, at 12:15 o'clock, the fire department was called to the residence of William Bunce at 150 Third avenue by a chimney fire. A call had been turned in from Box 41.

The Third avenue call was answered by the fire apparatus from Central Fire Station and they were out on that call when the two alarms came in from the other boxes. The uptown station answered the downtown calls.

Registration of Schools 4,931

An Increase of 228 This Year Over That of Last Year For Same Period—High School Shows an Increase This Year of 177 Students.

The registration of pupils in the city schools at the close of the first week of the second term this year of 4,931, an increase of 228 over that for the corresponding period last year. The registration at the Kingston High School is 177 more this year than last.

The registration this year and last year at the schools is as follows:

	1933	1932
Opportunity School	12	13
School No. 1	93	100
School No. 2	318	300
School No. 3	293	291
School No. 4	411	420
School No. 5	513	486
School No. 6	542	557
School No. 7	511	487
School No. 8	450	437
Total in grammar schools	3,143	3,091
High school	1,788	1,611
Total in schools	4,931	4,703

Goshen Man Hurt On Route 9-W

W. O. Hickok of Goshen was badly injured Friday afternoon when the car he was riding in was sideswiped by another car on route 9-W at West Park. The offending car did not stop but sped on and the number was not obtained. Hickok was riding in a car driven by Richard G. Page of Williamstown, Mass. Mr. Page and the injured man were brought to Kingston in another car and Mr. Hickok taken to the Kingston Hospital where it was found he had several fractured ribs and other injuries.

Mr. Page then called at police headquarters. According to his story the two cars were both proceeding in the same direction when his car was sideswiped and forced off the road into a pole and badly damaged. The other car he said was a Ford roadster with a dark blue body and bright colored wheels.

The police sent out a general alarm for the offending car on the teletype.

Governor Lehman Signs Wicks' Bill

Albany, N. Y., Feb. 4 (AP).—New York state today had completed the necessary steps to legalize the use of Federal funds for state unemployment relief.

Governor Lehman signed two measures yesterday to provide for this. One was the Dunnigan bill which authorizes the state to accept advances from the Federal government relief projects. The other was the Wicks bill which provides that such funds be distributed through the emergency relief administration.

Governor Lehman has applied for an advance of $45,000,000 from the Federal highway appropriations. Of this, $6,100,000 is already in the hands of the state relief administration. These funds will be distributed along with the remaining $15,000,000 of the state's relief appropriation.

MAY CONSIDER FURTHER ACTION AGAINST BARRY.

Washington, Feb. 4 (AP).—Chairman Norris today called a meeting of the Senate judiciary committee for Monday to consider whether further action should be taken against David S. Barry, who was suspended as sergeant-at-arms of the Senate yesterday for writing a magazine article hinting that some members sold their votes.

Six More Seizures And Arrests Friday

Kingston prohibition office investigators made six seizures and arrests Friday, three in Nyack, two in Piermont and one in Poughkeepsie. Apparently there is no dearth of liquid refreshment in that section as according to the report of the officers quantities seized were large and there was a wide variety. In all cases alleged apple and rye whiskey, gin and beer were seized and in a couple alleged wine was added for good measure.

The Nyack arrests were: Anthony Marsillo, 86 South Franklin street; Andrew Clark, 41 South Franklin Michael J. Gleason at the Italian Gardens on South Franklin street.

At Louis's Restaurant, Main street, Piermont, Leonardo Codello and Louis C. Lakatos were arrested and at another Main street address Paul Kopac was arrested.

The Poughkeepsie arrest was at 9 Catharine street, where William Carlson was arrested. He was arraigned before Commissioner Platt and held for district court under $1,000 bail. The other defendants were held for arraignment before Commissioner Northrup in Newburgh today. All were charged with possession and sale.

VERIGEN, RELIGIOUS LEADER, FEARS SOVIET EXECUTION

Halifax, N. S., Feb. 4 (AP).—Peter Verigen, spiritual leader of about 16,000 Doukhobors, a religious sect which emigrated to western Canada from Russia more than 30 years ago, was held under close guard here today as authorities prepared to deport him to his native land.

Fearing their chieftain was being sent to his death, three of his lieutenants followed here by plane from Boston today in a final effort to have the deportation order rescinded.

The trio had dashed across the continent by train and plane when they learned the Canadian government, in a surprise move, had taken their leader from the prison at Prince Albert, Sask., where he had served half of an 18 months sentence for perjury.

There are Joseph M. Shukin, who would become leader of the sect on the departure of Verigen; Peter G. Makaroff, overseer for the $20,000,000 Doukhobors' Corporation, and Simon F. Reibin, California vineyard man and former secretary to Verigen.

The Canadian government has received permission from the Soviet government to send Verigen to Russia and officials scoffed at the idea that he might be executed on his return.

HELD FOR QUESTIONING CONCERNING WIFE'S SLAYING

Chicago, Feb. 4 (AP).—Insisting that he would not talk until he had seen an attorney, Robert Raymun was held for questioning by police today concerning the slaying of his estranged wife, Leola, 35, who was found dead in a Loop hotel, a bullet in her brain. Police said the slain woman was the daughter of William G. Goeppner, Olean, N. Y., manufacturer.

A coroner's jury recommended that Raymun be arrested and held for the killing. Raymun was apprehended by chance last night when police said they saw a man, apparently intoxicated, staggering down a street.

They found in his pocket, they said, a revolver and a room key from the hotel in which the wife's body was discovered Thursday night. Raymun admitted his identity readily, police said.

WILL CLOSE SCHOOL UNLESS ELECTRIC RATES ARE CUT

Dunkirk, N. Y., Feb. 4 (AP).—The threat of the Rev. Thomas Dempsey to close St. Mary's parochial school unless electric rates are reduced has resulted in an order for an investigation. There will be a meeting of the board of water commissioners Thursday night to hear the report of the inquiry.

Closing of Father Dempsey's school would throw 487 students into already crowded public schools. The priest said his present rate was five cents per kilowatt hour, compared with the old rate of 1.8 cents.

AHAVATH ISRAEL BANQUET FEBRUARY 12

A banquet for members of the Congregation Ahavath Israel and friends will be held at the Downtown Jewish Community Center, Sunday evening, February 12, Lincoln's birthday, starting at 6:30 o'clock. Guest speaker will be Rabbi Radin. Following the banquet there will be entertainment and a dance.

FIRE DEPARTMENT CALLED OUT TWICE ON FRIDAY

Friday afternoon about 5:30 o'clock the fire department was called out for a grass fire off Greenkill avenue. Friday night about 9:30 o'clock a false alarm of fire was turned in from Box 223 at School No. 8.

Dr. Wolff Resumes Practice

Dr. S. D. Wolff, popular downtown dentist, has resumed his practice at his office, located in the Yallum Building. Dr. Wolff has been on a two weeks cruise to South America, the Panama Canal Zone and Havana.

Will Seek Control Without Socialists

Paris, Feb. 2. (AP).—Premier Daladier, having a substantial endorsement from the chamber of deputies, proceeded speedily today to carry out his plans for balancing the budget.

Thanks to the toleration of the Socialists and vigorous support by Former Premier Edouard Herriot, Daladier was able to proceed.

A rallying speech by Herriot, created a strong impression during debate preceding a 370 to 200 vote of confidence last night, particularly on the Center parties.

Many deputies interpreted it as a step toward a Left and Center coalition, without the Socialists. The three cabinets of the past eight months—those of Herriot, Paul-Boncour, and Daladier—were supported by a Left bloc including mainly the Radical Socialists and Socialists.

"These are difficult hours and compel us to rise above quarrels. It is a moment when we ought to rise above quarrels," Herriot said in supporting the motion to permit his protegee, Daladier, to proceed.

The Socialists wish at all costs, to prevent any coalition of Left and Center. Indeed, the Socialist leader, Leon Blum, said flatly in his newspaper, Populaire, today that the Socialists voted "against Tardieu" more than "for Daladier."

Daladier announced a "not too rigorous policy" in the matter of finances and said it was necessary to face conditions "with energy and with speed and strength."

Defeat Motion For Dissolution

Berlin, Feb. 4 (AP)—The Prussian diet, by a vote of 214 to 136, and the diet Triumvirate, by a vote of 2 to 1 declined today to bow to the demand of Chancellor Hitler's cabinet that the diet dissolve so that a new election could be held coincidentally with the Reichstag election on March 5.

Only by a vote of the diet or of the triumvirate, which includes the diet president, the premier of Prussia and the president of the state council can the diet be dissolved.

Now it is up to the department of justice to think up another way of dissolving the assembly.

The national socialist newspaper Angriff asserted that dissolution was assured irrespective of the action of the diet or of the triumvirate.

Hans Kerrl, National Socialist President of the Diet, terminated a tumultuous session immediately after the vote, calling sarcastically to the centrist, socialist and communist benches: "Gentlemen, I wish you the best for the future."

Japanese Repulse Chinese Attack

Chinchow, Manchuria, Feb. 4 (AP).—Japanese military headquarters here reported its garrison at Chiumenkow, in the great wall of China, repulsed the fifth Chinese attack in eight days after three hours of desperate fighting early today.

Heavy Chinese losses were reported.

The Rengo (Japanese) News Agency said Chinese troops in the Shihmenchai district, westward from Chiumenkow, were recently reinforced by two of Marshal Chang Hsiao-Liang's brigades.

With the aid of these regular troops dispatched by the north China military ruler, the Chinese forces were reported trying enveloping tactics by attacking the Japanese garrison from the east, north and west. Further Chinese assaults were expected.

Chiumenkow, a main costal passage through the great wall into the Chinese province of Jehol, was captured by the Japanese a week after the fall of Shanhaikwan, the Chinese border city, 12 miles southward.

Modifies Plan for State Milk Control

Binghamton, N. Y., Feb. 4. (AP).—Modification of his original plan for public control of the milk industry in New York and New Jersey by a joint commission was suggested today by Paul Smith of Newark Valley, a director of the Dairymen's League.

Mr. Smith urged that his original plan, which required action by the New Jersey legislature, be changed to apply only to New York state. The change would increase the chance of immediate adoption of the plan and will be suggested to Senator Perley A. Pitcher, chairman of the legislative committee investigating the milk industry, to whom the original plan was presented.

Drum Corps Meeting

The regular monthly meeting of the American Legion Drum Corps will be held in the Memorial building on Monday evening, February 6. As matters of importance will be brought up a large attendance is desired. Before the meeting the corps will hold a short rehearsal.

Treasury Receipts

Washington, Feb. 4 (AP)—Treasury receipts for February 2 were $8,992,879.61; expenditures $22,896,688.45; balance $448,700,621.57. Customs duties for two days of February were $1,263,264.96.

Sergeant at Arms Who Wrote Of Bribery Is Suspended By Senate

Washington, February 4 (AP).—The Senate's 73-year-old sergeant at arms, David S. Barry, was under suspension today suspended for writing a magazine article accusing some members of Congress of accepting bribes.

He was removed from his familiar chair next to the Senate's presiding officer after a public trial. Final judgment will be passed next Tuesday.

In one of the most unusual scenes in congressional history, Barry was called before the Senate bar yesterday. He acknowledged writing the article, admitted he had no evidence, but asserted his belief that his article was true.

The article in question was published under Barry's name in the current issue of the New Outlook which is edited by Alfred E. Smith. Its title was "Over the Hill to Demagoguery."

Among its statements was this:

"Contrary to popular belief, there are not many crooks in Congress. That is, out and out grafters."

The attention of Congress was first called to the article by Representative LaGuardia of New York, who said in the House Barry should be forced to tell the names of members who have accepted bribes.

In the Senate chamber, under the stern questioning of some of the Senate's most able legal minds Barry gave hesitating and somewhat conflicting answers.

Changed Opinion.

Part of the time he contended the article did not convey his meaning. Then again he insisted it was true, but he said he could not name any members of Congress who had taken bribes.

Once he said his purpose was "to defend the Senate from a popular belief that there are crooks and grafters here."

Later when hard pressed he replied to a question as to his opinion of the truth or falsity of his article:

"I think it is true."

For two hours the Senate debated whether summarily to dismiss Barry or suspend final judgment until next Tuesday.

Senator Norris (R., Neb.) asserted the evidence that Barry had charged bribery without proof was undisputed and moved to dismiss him immediately. But Senator Reed (R., Pa.) said:

"I should like to declare the office vacant and do it instantly, but I apprehend that if that is done it will be taken by the country as a hot-headed action, more in revenge than after sober consideration."

Finally it was decided to refer the case to the judiciary committee for investigation and report by next Tuesday, meanwhile suspending Barry. At the same time a resolution to certify the case to the District of Columbia and New York state authorities for possible prosecution on the grounds of criminal libel also was referred to the committee.

Barry Questioned.

During the course of Barry's trial, Senator Watson (R., Ind.) asked if he wrote:

"There are not many senators or representatives who sell their votes for money and it is pretty well known who those few are."

"Yes sir; I did."

"Who are those senators and representatives who you know have sold their votes for money?"

"I have not the slightest idea. I had no senator in mind and I do not know there is such a senator."

"What, then, Mr. Barry, did you mean by that language?"

"My idea in writing that was to defend the Senate from the popular belief that there are crooks and grafters here. * * *"

Barry then explained he had not seen a proof of the article and that he would have changed the meaning of his words "because I do not know of any such men and did not mean to imply that I did."

Later Norris read a line from the article which said there were "many demagogues in Congress who vote for legislation—because they think it will help their own political fortunes." He asked Barry if he thought that was true.

"I certainly do."

Sometime later was allowed to make another statement.

"I merely wanted to refer to the statement by Senator Blaine that I admitted the article was false," Barry said. "I don't think I made such an admission. I do not apolgize for that. I have to stand on the article as it is. But I did not mean to say it was misleading or false."

Then under persistent questioning he said "I think it (the article) is true as written."

Barry has been sergeant at arms for 14 years, having been elected when Republicans took control of the Senate in 1919. He had served as a Senate page and later as a clerk in several government departments.

Our Growing Population.

The Following births have been reported to the board of health:

Mr. and Mrs. John Barnes of R. F. D. No. 1, a son, Robert Edgar, at Benedictine Hospital.

Mr. and Mrs. Milton M. H. Wagenfohr of High Woods, a daughter Jerusha Glover, at Kingston Hospital.

Mr. and Mrs. Edward Dewey Van Buren of 29 Henry street, a son, Edward Dewey, Jr.

Mr. and Mrs. Charles N. Behrens of Port Ewen, a daughter, Ruth Evelyn, at Kingston Hospital.

Sunday Services In The Churches

Notices for this column will not be printed unless received before 3 o'clock Friday afternoon.

All Saints Episcopal Church, Rosendale, the Rev. W. J. Gratton, rector—Holy Communion and sermon at 11 a. m. Sunday school at 9:45 a. m.

First Church of Christ, Scientist, 161 Fair street.—Sunday service at 11 a. m. Sunday school at 9:30 a.m. Testimonial meeting Wednesday evening at 7:45. Reading room at 277 Fair street.

Upper Room Mission, 562 Broadway, near West Shore, (a place of prayer), the Rev. C. V. W. Bedford, superintendent—Services every Sunday afternoon at 3 o'clock and Friday night at 7:45. All are welcome to join in prayer and testimony with a gospel message.

Franklin Street A. M. E. Zion Church, the Rev. M. L. Harvey, D.D., pastor—Services are as follows: At 11 a. m., preaching by the pastor, subject, "Planted by the Rivers of Water." Sunday school at 12:30. Christian Endeavor at 6:30 p. m. Preaching at 7:45 p. m., subject, "Balm for the Sin Sick Soul."

St. Mark's A. M. E. Church, 12 Foxhall avenue, the Rev. C. Beresford Barrow, minister—11, morning worship, sermon by pastor and holy communion. 12:30, general class. 1, Sunday school. 7, Christian Endeavor. 8, evening worship, holy communion. You are cordially invited to attend any or all of these services. Good singing and a Gospel message at each service.

Wurts Street Baptist Church, the Rev. Charles B. Smith, D.D., minister. Bible school at 10 a. m. Morning worship at 11 o'clock with sermon by the pastor. Communion service will follow the sermon. Christian Endeavor service at 6:45 p. m. At 7:45 p. m. Tuesday, February 7, the Philatheas and Baracas will hold their monthly business and social meeting in the chapel. Mid-week service at 7:45 p. m. Thursday, as usual, in the chapel.

Trinity Evangelical Lutheran Church, Spring and Hone streets, the Rev. William H. Pretzsch, pastor. Phone 3540. The oldest Lutheran Church in the city; organized 1849. —9 a. m., German service. 10 a. m., English Sunday school. 11 a. m., English service. The public welcome. Tuesday, 8 p. m., church council. Wednesday, 3:30 p. m., weekday Bible school. Thursday, 3:30 p. m., confirmation lessons.

First Reformed Church, the Rev. Lucas Boeve, D. D., minister—The service is at 11 o'clock. Dr. Boeve's sermon subject will be, "Adjusting Life's Aspirations." The Bible school meets at 10 o'clock. Young People's meeting at 6:45. The monthly meeting of the Henrietta Wynkoop Guild will be held in the church parlors Monday at 3 p. m. Arrangements will be made for the serving of the dinner for men on February 22. Mid-week prayer and Bible study Thursday at 7:30. Boy Scouts at Bethany Chapel Friday at 7:30 p. m.

Rondout Presbyterian Church, the Rev. J. N. Armstrong, Jr., minister. —Sunday school and Men's Class at 10 a. m. Church service at 10:40. Sermon text: "We know that all things work together for good to them that love God." Romans 8:28. (The text does not say that everything happening to us is good or according to God's will.) Program of music:

Prelude—"Elegie" .....Massenet
Anthem—"Great is Try Love" Bohm
Anthem—"Seek Ye the Lord" .... —Roberts
Postlude—"Minuetto Pomposo" .... —Harris

St. Paul Evangelical Lutheran Church, 355 Hasbrouck avenue.—Sunday school, 9:45 a. m. Morning service, 10:45. The service will be conducted by Dr. Hartwick of Hollis, L. I. We are pleased to see the increased attendance at our services and hope it will continue. Meeting of the church council Monday evening, February 6, at 8 o'clock. Choir rehearsal Thursday evening. Music by the junior and senior choirs. Musical program, morning service:

Prelude—Song Without Words.... —Thome
Pass Me Not .....Junior Choir
Anthem—"Hark, Hark, My Soul"... —Shelly
Postlude—Intermezzo .....Dunham

M. Marquart, organist.

First Baptist Church, Albany avenue, the Rev. Arthur S. Cole, minister—Morning service at 11 o'clock, with sermon by Secretary Clarence S. Schoonmaker of the Y. M. C. A. Youth Council service at 3:30 p. m., with State C. E. Secretary Willard E. Rice as speaker. No evening service. Bible school session at 10 a.m. Mid-week prayer and conference meeting Thursday evening at 7:30. Sunday musical program:

Organ Prelude—A Legend...Harris
Quartet—Song of Thanksgiving... —Pretheroe
Baritone solo—Trusting in Thee... —Coverly
Mr. Murray.
Offertory—Selected.
Postlude—Selected.

Fair Street Reformed Church, the Rev. F. B. Seeley, D. D., pastor.—The Bible school meets at 10 o'clock. Divine worship at 11 o'clock. Dr. Seeley preaches. Subject of sermon, "The Lost Radiance of Religion." Young people's forum at 7:15. Mid-week prayer service Thursday evening at 7:30, followed by the meeting of the consistory. Music for morning worship:

Organ Prelude—"Moderato Maestoso" .....DuBois
Anthem—"Fear Not Ye, O Israel"... —Dudley Buck
Solo—"The Penitent"..Van de Water
Mrs. Wicks.
Offertory—"The Spirit in Our Hearts" .....Shelley
Postlude—"Molto Adagio"....Tours

St. James M. E. Church, corner Fair and Pearl streets, the Rev. F. H. Neal, pastor—Sunday school, 9:45, Dr. Julius I. Gifford, superintendent. Morning worship with sermon, 11 o'clock. Subject, "Letting Our Light Shine." Evening worship with sermon, 7:30 o'clock. Subject, "Second Mile Religion." Monday evening, 7:30, Teacher Training School. Monday evening, 7:30, official board meeting with Mr. Baxter, 63 Main street. Thursday, 2:45, Junior League. Thursday, 7:30, prayer and praise service. Friday, 7:45, James Alter, character actor, in Ten Commandments and Ten Nights in Bar Room, in church chapel. Music for Sunday by chorus choir with Robert Hawksley, leader and soloist.

Ponckhockie Congregational Church, Abruyn street, the Rev. E. Bond Brown, pastor—Public worship at 11 a. m. and 7:30 p. m. Sermon by the pastor. Church school at 10 a. m. Christian Endeavor Society meeting at 6:45 p. m. to be led by Leslie Munson. Morning music as follows:

Prelude—Elegy of Tears ..Schubert
Anthem—Praise Him ..... Lowden
Offertory—The End of the Road .. Roth
Postlude—March from Norma .... Bellini

Tuesday, 7:30 p. m., monthly meeting of the Ladies Aid Society. Wednesday beginning at 5:30 p. m., the Men's Club will serve a roast pork supper. Thursday, 7 p. m., choir rehearsal.

First Presbyterian Church, Elmendorf street, the Rev. Goodrich Gates, D. D., minister, Edna Merrihew, organist; Raymond DuBois, soloist.—Worship at 10:30. Sermon on "A Little Goodness". Music by senior choir. Vespers at 5, with sermon on "Taking Christ Seriously." Music by Vesper Choir of boys and girls. Church school meets at 11:45. Wednesday night at 7:30 in the church the Rev. James N. Armstrong, Jr., pastor of the Rondout Presbyterian Church, will preach. Thursday evening at 7:45 in the lecture room, Dr. Gates speaks on "Why I am a Christian." Friday night at 7:30 in the church, the Rev. Robert L. Ross, pastor of Clinton Avenue M. E. Church and president of the Kingston Ministerial Association, will be the preacher. The public is cordially invited to these revival services.

Special services will be held during the week beginning at 7:30 p. m. and lasting one hour. The attendance last week was very gratifying and we trust as many as possibly can will attend this week. The pastor will preach each night using as his theme Tuesday "I Am the Truth," Wednesday "All Power Is Mine," Thursday "I and the Father are One" and Friday "I am the Resurrection". Special music is provided for each service. Monday 7:15 p. m., meeting of the Boy Scouts. Tuesday at 8:30 p. m., meeting of the Official Board. Wednesday at 3 p. m., meeting of the Missionary Society will be held at the home of Mrs. F. W. Thompson, 256 West Chestnut street. Mrs. Potter will have charge of the devotions and Mrs. A. W. Tongue the program. Friday at 4 p. m., Junior League and pastor's instruction class.

Emanuel Baptist Church, 150 East Union street, a church with a welcome, a pastor with a program — Sunday school at 9:30 a. m. Devotional service at 10:30. Preaching at 11 a. m., by the pastor. At 3 p. m. there will be a young ministers' contest given under the auspices of the choir. The ministers that will participate in the program are as follows: The Rev. W. Washington, the Rev. M. Shepherd, the Rev. Mr. Armstrong, and the Rev. D. Boyd. The Rev. Mr. Boyd will preach from Psalm 66:16. Subject, Gratitude. At 6 p. m., B. Y. P. U. At 7 p. m., devotional service by the deacons. At 8 p. m., preaching by the pastor and Holy Communion will be served. Monday night teachers meeting at 248 Catherine street. Wednesday prayer meeting at the church. Everybody welcome.

Free Methodist Church on Tremper avenue between Downs and O'Neil streets, the Rev. A. B. Collier, pastor.—Sunday school at 10 a. m. Preaching service at 11 a. m. Evening worship at 7:30. There will be no prayer and class meeting this week Thursday evening owing to the quarterly meeting which will commence on Friday night, February 10, and continue until Sunday night, February 12. Preaching services on Friday and Saturday at 7:45; on Sunday morning at 11 a. m. and Sunday evening at 7:30. The Rev. L. H. Kelly, district elder, will have charge of all these services and bring all the gospel messages. The many friends of the elder in Kingston and vicinity will be glad to greet him again and have the privilege of hearing his helpful, spiritual sermons. Those interested are asked to keep these dates in mind and make an effort to attend. Everyone always welcome to worship with this congregation.

Clinton Avenue Methodist Episcopal Church, the Rev. Robert L. Ross, pastor.—Preaching service at 11 a. m. In the evening at 7:30 o'clock William A. Wright, Scout executive, will deliver an address in the church of special interest to men. It is suggested that all the members of the newly organized men's club make special arrangements to attend this service. Sunday school at 10 a. m. Winners' Class for men in the hall at the same hour. Epworth League at 6:30 p. m. in Epworth parlors. There will be a special and important round-table conference of all the heads of church organizations and organized Bible classes with the finance commitee in Epworth parlors Monday evening at 8 o'clock. The Mizpah Class will meet at the home of Mrs. Wrenn, 20 Henry street, Monday, February 6, at 7:30 p. m. Thursday at 3:45 p. m. Junior League, in charge of Mrs. Miner and her co-workers. Send the children. Mid-week devotional meeting and Bible study at 7:30 p. m.

Immanuel Evangelical Lutheran Church, Livingston street, the Rev. E. L. Witte, pastor—Sunday School and Bible Class at 9 a. m. English service at 10 a. m.; the sermon theme, "The True Life in Christ Our Savior". The English hymns, 113, 345, 11, 578. German service at 11:15 a. m.; the sermon theme, "The Blessed Results of a Simple Discussion of Spiritual Values". The German hymns, 445, 340, 108, 232. The twenty-fifth anniversary of the Immanuel Sewing Circle will be celebrated in a special service at 7:30 p. m.; the Rev. Frederick P. Wilhelm of New York city will preach the anniversary sermon. The school board meets Tuesday at 7 p. m. The church council meets Tuesday at 8 p. m. The Ladies' Aid Society will hold a spider web social Wednesday, February 15. The Immanuel Society is planning an entertainment to be given during the last week of this month. Holy communion will be administered in the English service February 26.

Trinity Methodist Episcopal Church, corner Hunter and Wurts streets, the Rev. Fred H. Deming, D. D., pastor—At 10 a. m., Sunday school and at 11 a. m., Communion. At 7:30 p. m. the pastor will continue a series of sermons on the general theme "New Ideals for the New Year", special theme, "A New Creature". At 6:45 p. m. Epworth League, topic, "The Never Ending Adventure"—Beatrice Kearney leader. Music program:

MORNING.

Prelude—"Prayer" ..... Pache
Anthem—"The King in His Beauty" Nevin
Offertory Solo—"O Lamb of God Still Keep Me" Stults
(Miss Laura Bailey)
Postlude ..... Hosmer

EVENING.

Prelude—"Barcarolle" . Rockwell
Anthem—"The Lord is My Shepherd" ..... Koschat
Offertory Solo—"Purer Yet and Purer" ..... Lord
(Miss Laura Bailey)
Postlude.

St. John's Episcopal Church, Albany and Tremper avenues.—Owing to the illness of the rector, the Rev. W. Poyntell Kemper, there will be but one celebration of the holy communion, that at 8 a. m., the Rev. Father Fisher, chaplain of the Convent of St. Anne, having charge of the service. Church school at 9:15 a. m. Walter T. Elston, superintendent. Morning prayer and sermon at 10:45 o'clock, the service in charge of J. C. Fraser, lay reader. Order of service:

MORNING PRAYER.

Processional—Alleluia, Song of Gladness.....Cantus Diversi
Venite, chant in D.....Tomlinson
Te Deum in D.....Noble
Benedictus, chant in E.....Gosa
Litany Hymn—Saviour, When in Dust to Thee .....Spanish Hymn
Hymn—Ye Watchers and Ye Holy Ones .....German
Sermon.
Anthem—Gloria, from the Twelfth Mass .....Mozart
Recessional—God is Working His Purpose Out .....Kingham

Robert D. Williams, organist and choir master. Monday, 7:30 p. m., rifle range, parish house. Tuesday, 2:30 p. m., Altar Guild, parish house. Tuesday, 7:30 p. m., Girls' Friendly Society, parish house. Friday, 9 p. m., Girls' Friendly dance at parish house with a nominal admission charged.

Reformed Church of the Comforter, Wynkoop Place, the Rev. Wilbur F. Stowe, pastor—Morning worship at 10:45 with sermon by the pastor. Sermon theme, "Turning Our Faces Towards God." The Bible school meets in the church hall at 9:45 a. m. There was a fine congregation present at the preaching service last Sunday morning, indicating that many of the sick have recovered. Everyone is invited to the service on Sunday. A cordial greeting for all. C. E. meeting at 6:45 p. m. Musical program:

Organ Prelude ..... Selected
Processional—"Open now thy gates of beauty."
The Gloria.
Soprano Solo—"Lift up Thine Eyes" (from Elijah) ..... Mendelssohn
Miss Helen Pratt.
Anthem—"Fear Not Ye O Israel" .. Dudley Buck
The Senior Choir.
Organ Postlude.

The Junior C. E. will meet on Wednesday afternoon after school about 3:40. The monthly meeting of the Adult Social Club will be held Wednesday evening. A hot roast beef dinner will be served at 6:30, followed by the business session and recreation for all. Senior Choir rehearsal Thursday evening at 7:30. On Friday evening the Bible school will celebrate with its annual "Indoor Picnic." A fine time can be expected by all who attend. Junior Choir rehearsal Friday afternoon after school about 3:40.

The Evangelical Lutheran Church of the Redeemer, the church with the chimes, corner Wurts and Rogers streets, the Rev. O. E. Brandorff, pastor; Fred Richens, organist; Leonard Stine, choir director—Graded Bible school at 9:30 a. m. Morning service at 10:45. Topic, "Some Values of Religion" (as reported by church members in their recent letters on "What The Church Has Meant To Me.") The evening service at 7:30. Topic, "A False Patriot," continuing the series of sermons on the Minor Prophets having vital messages for our day. The musical program:

10:45 A. M.

Prelude—Sound Meditation ..... Guilmant
Anthem—Bow Down Thine Ear, O Lord ..... C. Dickinson
Offertory—How Beautiful Upon The Mountains ..... F. Harker
Vocal Solo, Mr. Stine
Postlude ..... W. H. Bell

VESPERS, 7:30

Prelude—Berceuse ..... Dennee
Anthem—More Love to Thee, O Christ ..... Oley Speaks
Offertory—Prayer Perfect ..... Oley Speaks
Vocal Solo, Miss Trowbridge
Postlude ..... Clark

The Senior Luther League will hold a Fellowship Hour Sunday at 5:45 p. m. The speaker will be the Rev. R. Brown, pastor of the Congregational Church of Ponckhockie. The Intermediate League will meet with the Senior League at 6:15. The Brotherhood will meet Tuesday, February 7, at 8 p. m.

The Church of the Holy Cross, Pine Grove avenue near Broadway, the Rev. A. Appleton Packard, Jr., rector—7:30 a. m., low Mass, corporate Communion of the Woman's Auxiliary; 9 a. m., children's Mass; 9:30 a. m., church school; 10:15 a. m., morning prayer; 10:30 a. m., high Mass and sermon by the Rev. Wilfred St. Clair Fisher, acting chaplain at the Convent of Saint Anne; 4 p. m., sung Evensong, blessing, distribution, and procession of candles, Benediction, and St. Blasius's blessing of throats. Weekday services: Low Mass daily at 7:30 a. m., Friday at 9 a. m. Parish House events include Girls' Friendly meeting Tuesday evening at eight, Men's Club Wednesday evening at eight, Women's Auxiliary Thursday afternoon at two, and choir practice the same evening at seven-thirty. Confessions Saturday, four to five and seven to eight p. m. G. F. S. card party Tuesday evening at 8:30. Musical program:

HIGH MASS, 10:30 a. m.

Prelude—Adagio, from Pianoforte Sonata in C-major ... Beethoven
Miserere me—Plainsong from Douglas's "Cantica Eucharistica".
Processional—Thou, Whose Almighty Word" Giardini
Kyrie Eleison—Mass in E-flat .... W. A. Cruickshank
Gloria in Excelsis—Mass in E-flat .. Cruickshank
Sequence—In His Temple now behold Him ..... Meininger-Bach
Credo—Mass in E-flat . Cruickshank
Sermon ..... Father Fisher
Offertory—O love that wilt not let me go ..... Speaks
Mr. Chilson.
Sanctus and Benedictus—Mass in E-flat ..... Cruickshank
Agnus Dei—Mass in E-flat ..... Cruickshank
Recessional—Not by Thy mighty hand ..... Bach
Postlude—We come, in bright array —Judas Maccabeus ..... Handel

CANDLEMAS CEREMONIES, 4 p. m.

Prelude—Ave Maria .. Bach-Gounod
Psalms for the day ..... Plainsong
Magnificat in D .. Sir John Stainer
Hymn—Hail to the Lord Who Comes Est.
Blessing and distribution of candles.
Nunc Dimittis in D Stainer
Ave Maria ..... Rosewig
Mr. La Tour.

At the procession:
1. Let us come with lights.
2. Shall we not love Thee?
3. Ave Maria, blessed maid.

Benediction.
Postlude—Grand Chorus in A .... Salome

Walter J. Kidd, organist and choirmaster.

Church in Highland To Install Pastor

The Rev. Devello S. Haynes Accepts Call of Presbyterian Church—Presbytery Meets to Receive Successor to Harrison D. Geist.

Highland, Feb. 4 (Special)—The Rev. Devello S. Haynes, pastor-elect of the Highland Presbyterian Church, is settling here this week and will occupy the pulpit Sunday morning and evening. He comes from a pastorate of several years in Hancock, where he served the First Presbyterian Church.

Next Tuesday at 7 o'clock there will be an adjourned meeting of the North River Presbytery in the church here to receive his certificate of transfer from the Binghamton Presbytery. If his credentials are found in order he will be received into the Presbytery and installed as pastor that evening following a service of worship.

The Rev. Mr. Haynes is a graduate of Auburn Seminary (Presbyterian) and comes to accept a unanimous call from the Highland Church to succeed the Rev. Harrison Daniel Geist, who resigned last June and has removed to Roselle Park, N. J. During the period when the pulpit was vacant the Rev. Seth Craig, pastor of Union Presbyterian Church, Newburgh, was moderator of the session. For a number of Sunday's recently Clarence W. Schoonmaker, secretary of the Kingston Y. M. C. A., supplied the pulpit as preacher.

PRESBYTERIANS HOLD PREACHING MISSION

Marking a climax to the evangelistic emphasis of the First Presbyterian Church program since the New Year, a "preaching mission" was opened this week to continue for ten days. Assisting the pastor, Dr. Goodrich Gates, next week, will be the Rev. James N. Armstrong, Jr., minister of the Rondout Presbyterian Church, and the Rev. Robert L. Ross, pastor of the Clinton Avenue M. E. Church and president of the Kingston Ministerial Association.

For a number of Sundays revival themes have been presented in the services of worship. Last Thursday Dr. Gates introduced the special preaching mission with the topic, "What It Means To Be a Presbyterian." This meeting was held in the lecture room of the Ramsey Memorial Building and was well attended. Next Thursday, in the same place, he will continue the thought with, "What It Means To Be a Christian."

Next Wednesday the Rev. Mr. Armstrong will be the preacher and on Friday, Dr. Ross. Both of these services will be in the church, beginning at 7:30 o'clock. There will be special music. The themes of both sermons will be evangelistic.

Tomorrow the morning sermon by the pastor will be: "A Little Goodness——." The subject for Vespers at 5 o'clock will be: "Taking Christ Seriously." The following Sunday, February 12, the sacrament of the Lord's Supper will be administered, following baptisms and the public reception of new members. For this, the meeting next Thursday will be a "Preparatory Service." The reception of members and communion will thus mark the culmination of the six weeks of visitation and teaching evangelism. Following that date the preaching emphasis will be upon ethical subjects, the application of Christian teaching to contemporary life. At the same time, the visitation evangelism will continue as a major program of the church.

U. S. and China's Areas

The area of the Chinese republic compares with that of the United States in that China has 4,277,170 square miles, and the United States, including territories and dependencies, has 3,738,395.

ELLENVILLE

Ellenville, Feb. 4—Mrs. Emma Mason of New Paltz, formerly of Ellenville, is spending a few days in town.

Mrs. Lilly Lyons of Center street is spending the remainder of the winter in New York city with friends and relatives.

John Flannigan of Kingston spent the week-end here with friends.

Mrs. George Warner has returned to her home here after spending some time at the home of her son-in-law and daughter, Mr. and Mrs. Chester Dell, of Chester. Mrs. Dell and her daughter, Jean, accompanied Mrs. Warner here.

Dr. and Mrs. Leo H. Karow and Dr. and Mrs. John Weiss left on Sunday for Miami, where they will spend about six weeks. Dr. and Mrs. Karow will visit Havana and Panama before their return.

Mr. and Mrs. William Duggan, Sr., and the latter's son, William Gale, were week-end guests of Mr. and Mrs. Benjamin Kelly.

Deyo W. Johnson spent several days last week in New York city.

Mrs. Harold Rippert entertained at bridge at her home in Hillcrest avenue Thursday evening.

Mr. and Mrs. Roy Griffin and Mr. and Mrs. W. E. Saylor motored to New York city on Sunday, where they visited the two new Radio City theatres at Rockefeller Center.

Herbert Marshall, who was a patient in Veterans' Memorial Hospital for some time, is recovering.

Fire Chief C. G. A. Fischer and Assistant Fire Chief Ben Litchrod motored to Maybrook Tuesday evening, where they were guests at a meeting and banquet of the Orange County Volunteer Firemen's Association.

Attorney Philip Slutsky spent the week-end in New York city.

Attorney and Mrs. Clarence A. Hoornbeek are spending a week in New York city.

Mrs. Helen Sterns was a guest at a party given at the home of Mr. and Mrs. Frank Hadden of Middletown on Saturday evening to celebrate their 25th wedding anniversary.

Mrs. John Van Horn is spending the remainder of the winter at the home of her son-in-law and daughter, Mr. and Mrs. Joseph Hyatt, in Lackawack.

Jack Miller has returned to his home here after spending several days in New York city on business.

Milton Kossar, student at New York University, spent the week-end with his parents, Mr. and Mrs. Harry Kossar.

Attorney John Bonomi has returned to his home here after spending several days in New York city on business.

Jules Ewigkeit of Newburgh is visiting at the home of his parents, Mr. and Mrs. William Ewigkeit.

Miss Ella Graham has returned to her position as stenographer in the office of Attorney H. Westlake Coons after an illness of ever a week.

Charles Hoff, who recently underwent an operation in Veteran Memorial Hospital, is now convalescing at the home of his mother on Maple avenue.

Dr. Charles Van Kirk was in Kingston on Tuesday, where he attended a dental clinic.

Mrs. Jack Kaplan has returned to her home here after spending several days in New York city.

John Hoornbeck and John Sanderson spent Sunday in New York city.

Mrs. Abe Binder entertained at bridge Monday evening.

Mr. and Mrs. Townsend S. Fitzgerald and son, Edward, spent Sunday visiting relatives in Hurleyville.

Miss Bertha Miller and Mrs. Joseph Moses, who have been spending two weeks in Brooklyn, have returned to their home here.

Miss Mariam Weinberger of New York University, has been spending several days at her home here.

Mrs. Wolf Sinick and little grandson returned home on Sunday after spending a week in New York city, where Mrs. Sinick was undergoing treatment.

Miss Abigail Stokes has been ill with flu at her home in Kerhonkson.

Isidore Binder and Sam Beyer spent the week-end in New York city.

E. A. Smiley and daughter, Miss Elizabeth Smiley, former Ellenville residents, and now of East Orange, N. J., were overnight guests of Mrs. Anna B. Eaton and her daughter, Miss Mildred Eaton, on Monday.

Miss Rochelle Balotin, her fiance, Henry Miller, of Fleischmanns, and Isidore Boxer were among those who attended the Jewish Center dance in Kingston on Friday.

Miss Ruth Rothkopf entertained a group of friends at the home of her aunt, Mrs. Emil Rosenthal.

Mrs. Raymond Nash of Maplewood, N. J., spent the week-end with her mother, Mrs. Ida Kramel.

Mr. and Mrs. L. M. Thompson of Atlanta, Ga., were overnight guests of Mr. and Mrs. Frank Gallagher on Monday and called on Justice and Mrs. Melvin D. Schoonmaker.

Attorney Lawrence Levine spent the week-end in New York city.

Attorney LeRoy Lounsberry has been in attendance at surrogate's court in New York city this week.

Mr. and Mrs. Jack Bernkrant and Max Bernstein motored to Albany on Sunday.

Florence and James Cleary have returned to the home of their grandparents, Mr. and Mrs. Lawrence Fleckenstein, from the Veterans' Memorial Hospital, where they were operated upon for mastoiditis.

John A. Bonomi spent the week-end in New York city.

W. E. Saylor was host to ten friends at a stag party at his home on Warren street, Tuesday evening.

Mr. and Mrs. Philip Silverman were entertained at a surprise party at their home on Canal street Thursday evening in celebration of their 25th wedding anniversary.

Miss Anita Schonbachler of New York city spent the week-end with her mother, Mrs. Anna Schonbachler.

Julius Rosen has been spending a few days in New York city.

Mark Horton has taken a position in Middletown.

Mrs. Fred Lyons, who underwent an operation for appendicitis at the local hospital last week, is improving.

Mrs. William Spyllos of Eaton Court entertained at her home Monday evening in honor of Mr. and Mrs. Howard Wentzel of Fords, N. Y., who spent the week-end here. Mrs. Wentzel is the former Elizabeth Wynkoop.

Mrs. John Terwilliger has been confined to her home with grip for several days.

Mr. and Mrs. C. J. Cleary of Brooklyn were week-end guests at the Wayside Inn.

Mr. and Mrs. John Newkirk have been entertaining the latter's sister-in-law, Mrs. Foster, the past week.

Mrs. Charles Baker, who underwent an operation for appendicitis at the Veterans' Memorial Hospital last week was removed to her home on Liberty street, on Tuesday.

Mr. and Mrs. Max Silverman and Mr. and Mrs. Philip Silverman had as their guests for the week-end, Dr. and Mrs. David A. Swick of New York city.

Mrs. L. E. Vernon and Mrs. D. S. Ellerthorpe entertained five tables of bridge at the former's home Saturday afternoon.

Mrs. Ellen Graham is ill at her home on Canal street.

Mrs. Sndney Couch and Mrs. Adelaide Congdon visited at the home of Mr. and Mrs. John Couch the past week.

Mr. and Mrs. Howard Wentzel, of Fords, N. J., spent the week-end with Mrs. Wentzel's brother, John Wynkoop, and family.

Ira Schoonmaker, Floyd Kelder, George Schaffer and Fields Newkirk attended the installation of officers at the Pine Bush Chapter of the Knights of Pythias, Tuesday evening.

Thomas Ingham has been confined to his home by illness the past week.

Miss Bertha Rossar entertained her bridge club Friday evening.

Mrs. Schroeder, who has been spending several weeks here as the guest of Mr. and Mrs. Arthur Wright, returned to her home in Narrowsburg on Thursday.

Mr. and Mrs. Harold Hoffberger were week-end guests of Mrs. Henry Ahrens.

NEW PALTZ

New Paltz, Feb. 4—Walter Hutchinson of Chatham is a guest at the Methodist Parsonage.

Mr. and Mrs. Robert Palmer entertained Mr. and Mrs. Jack La Falce of Highland on Saturday evening.

Raymond M. Hasbrouck has had his flower shop painted and is also having his residence improved by staining the shingles.

The Ladies' Aid Society of the Lloyd Methodist Episcopal Church will meet today at the home of Mrs. Fred Babcock. Mrs. Albert Wilklow will assist her mother in entertaining. The Lloyd Church is connected with the New Paltz Methodist Church, both having the same pastor.

About $45 was realized at the supper given by Highland Grange last Thursday night in the Grange Hall on the New Paltz and Highland road.

Mr. and Mrs. Eltinge Crispell entertained Mrs. R. Smith and daughter of Modena on Saturday.

George Clinton of the Hudson Valley store on lower Main street was among a number of guests to visit his parents in Modena on Sunday.

The Students' Organiation of the Methodist Episcopal Church met in the church parlor Thursday evening, February 2. Games were played and discussion of business was in charge of the Rev. Robert L. Mauterstock. Refreshments were served by the committee, Mrs. Robert L. Mauterstock, Mrs. Margaret Newton and Mrs. Victor Terwilliger. More games were played and the evening's enjoyment came to a close. The next meeting will be held February 15.

The Exchange Club met in the New Paltz Hotel on Thursday evening, February 2.

Miss Hilda Dolson accompanied friends from Gardiner to New York city on Wednesday afternoon and evening, February 1.

Mr. and Mrs. Forrest D. Miller of Newburgh called on Mr. and Mrs. Webb Kniffen Thursday evening. George Van Vliet, who has been spending a few days with Mr. and Mrs. Kniffen and daughter, returned home with them.

Miss Helen Wilson of the Normal has been absent from her school duties for a few days on account of illness.

Miss Beatrice Palmenberg went home a few days ago because of being ill.

Glass That Bends; Both Bullet and Stone Proof

Unbreakable glass is said to have been invented 2,000 years ago. An artist appeared before Tiberius with a glass cup which he dashed on the ground. It was not broken but merely dented like a piece of metal. Then he hammered the cup back into shape with a mallet. Tiberius asked if anybody else knew the secret, and when the inventor answered "No," had his beheaded lest this wonderful glass should depreciate the value of gold!

Now the secret which died with its discoverer so long ago has been again revealed in Germany, where glass has been produced which neither splinters nor breaks. To test it three adults used a long sheet of 2-50th of an inch thickness as a see-saw, and the glass is reported to have shown an elasticity similar to that of highly-flexible steel.

As a further test, a heavy steel ball was dropped from a height of 10 feet on the glass without leaving any impression.

Railway authorities and the motor-car trade are keenly interested in this glass, and it may be that the police will not be indifferent to it, as its general use for shop windows would tend to reduce, if not abolish, the "smash and-grab" menace.—Tit-Bits.

Machine Age

Jed Tunkins says we've always had more or less of what they call the machine age. Even the man with a hoe wasn't any good without the hoe.

HIGH FALLS FIREMEN HELD BENEFIT SUPPER.

On Tuesday, January 31, the High Falls firemen served a roast pork supper in the basement of the Reformed Church at High Falls. It proved to be a wonderful success. More than 250 persons were served, which filled the church basement to capacity.

Most of the food was donated by the wholesalers, local merchants and residents. Everyone seemed glad to cooperate with the volunteer firemen for whose benefit this was held.

Chief Murphy of Kingston had planned to give a talk at this gathering but was taken seriously ill on January 29, and was unable to be present. It is hoped that he will be at the next meeting so many persons attended to especially hear him talk.

—INCOME SHARES

In the Home-Seekers' Co-operative Savings & Loan Association can be purchased for $100.00 per share, payable at the time of subscription. There are no further payments to be made and dividends at the rate of 4½% are paid semi-annually. The principal is withdrawable at any time. These shares are an ideal investment, and can be purchased in any amount from $100 to $5,000.

20 FERRY ST.
Phone 1729

TREASURER'S NOTICE
CITY TAXES

NOTICE is hereby given that the tax roll of the City of Kingston has been left with me for collection of the taxes therein mentioned; that FOR THIRTY DAYS every person, corporation or association may pay his, her or their tax to me between the hours of 9 a. m. and 4 p. m. except Saturdays when they may pay their tax to me between the hours of 9 a. m. and 12 noon at the office of the City Treasurer, City Hall, without any additional charges; that for TWENTY DAYS succeeding TWO PER CENT FEES will be collected. That if any tax shall remain uncollected at the expiration of the time last mentioned I shall give to the person or persons against whom such taxes remain charged, a written or printed notice, requiring said person or persons to pay such unpaid tax to me at my office WITHIN THIRTY DAYS THEREAFTER with FIVE PER CENT FEES thereon and ONE DOLLAR extra for such notice.

For the further convenience of taxpayers, this office will be open Thursday evening, March 2, 1933, from 7:30 to 9 o'clock.

JAMES H. BETTS,
City Treasurer.
Treasurer's Office, City of Kingston, February 1, 1933.

NOTICE TO CREDITORS. In pursuance of an order of Hon. GEORGE F. KAUFMAN, Surrogate of Ulster County, notice is hereby given, according to law, to all persons having claims against Mary I. Elmendorf late of the town of Hurley County of Ulster, deceased, testate, to present the same with the vouchers in support thereof, to the undersigned Edward Sipperly and Elsie B. Longyear, the executors of the estate of said deceased, at 254 Fair Street in the said City of Kingston on or before the 22nd day of July, 1933.

Dated January 19th, 1933

EDWARD SIPPERLY and
ELSIE B. LONGYEAR,
Executors of the last Will and Testament of Mary I. Elmendorf, deceased.

CHARLES W. WALTON, Attorney,
Kingston Trust Company Building,
Kingston, New York.

NOTICE TO CREDITORS.—In pursuance of an order of Hon. GEORGE F. KAUFMAN, Surrogate of Ulster County, notice is hereby given, according to law, to all persons having claims against Henry S. Jennings, late of the City of Kingston, County of Ulster, deceased, testate, to present the same with the vouchers in support thereof, to the undersigned, Chas. P. Drumm and William J. Boies, the Executors of the estate of said deceased, at 293 Wall St., in the said City of Kingston (the office of Fowler & Connelly, Attorneys) on or before the 10th day of February, 1933.

Dated, August 5th, 1932.

WILLIAM J. BOIES,
CHARLES P. DRUMM,
As Executors Under the Will of Henry S. Jennings, Deceased.

FOWLER & CONNELLY, Attorneys.
Kingston, N. Y.

NOTICE TO CREDITORS.—In pursuance of an order of Hon. GEORGE F. KAUFMAN, Surrogate of Ulster County, notice is hereby given, according to law, to all persons having claims against David L. Windrum, late of the Town of Olive, County of Ulster, deceased, testate, to present the same with the vouchers in support thereof, to the undersigned Fred L. Weidner, the Executor of the estate of said deceased, at West Shokan in the said Town of Olive, Ulster County, New York on or before the 26th day of May, 1933.

Dated, November 11, 1932.

FRED L. WEIDNER
Executor under the Last Will and Testament of David L. Windrum, Deceased.

CHARLES W. WALTON, Attorney,
Kingston Trust Company Building,
Kingston, N. Y.

NOTICE TO CREDITORS.—In pursuance of an order of Hon. GEORGE F. KAUFMAN, Surrogate of Ulster County, notice is hereby given, according to law, to all persons having claims against Grace V. Schultz, late of the City of Kingston, County of Ulster, deceased, testate, to present the same with the vouchers in support thereof, to the undersigned Schuyler C. Schultz, the administrator of the estate of said deceased, at the law offices of Floyd W. Powell, Kingston Trust Company Building, City of Kingston, in the said County of Ulster, N. Y., on or before the 28th day of July, 1933.

Dated, January 27th, 1933.

SCHUYLER C. SCHULTZ
Administrator of the goods, chattels and credits which were of Grace V. Schultz, Deceased.

FLOYD W. POWELL, Attorney
Kingston Trust Company Building
Kingston, New York

NOTICE TO CREDITORS.—In pursuance of an order of Hon. GEORGE F. KAUFMAN, Surrogate of Ulster County, notice is hereby given, according to law, to all persons having claims against Patrick Kiernan, late of the Village of Highland, County of Ulster, deceased, intestate, to present the same with the vouchers in support thereof, to the undersigned Matthew Kiernan, the Administrator of the estate of said deceased, at the office of Brinnier & Elsworth, 53 John Street, City of Kingston, N. Y., on or before the 5th day of July, 1933.

Dated, January 27th, 1933.

MATTHEW KIERNAN,
Administrator.
53 John Street, Kingston, N. Y.

BRINNIER & ELSWORTH, Attorneys.
53 John Street, Kingston, N. Y.

NOTICE TO CREDITORS.—In pursuance of an order of Hon. GEORGE F. KAUFMAN, Surrogate of Ulster County, notice is hereby given, according to law, to all persons having claims against Theresa Kramer, late of the City of Kingston, County of Ulster, deceased, intestate, to present the same with the vouchers in support thereof, to the undersigned Samuel Kramer, the Administrator of the estate of said deceased, at 277 Fair Street in the said City of Kingston, N. Y., P. O. Box 911, on or before the Twentieth day of February, 1933.

Dated, August 11th, 1932.

SAMUEL KRAMER,
Administrator.

AUGUSTUS SHUFELDT, Attorney,
277 Fair Street, Kingston, N. Y.

PRODUCING OIL ROYALTIES which are paying an attractive MONTHLY INCOME regularly. W. B. DeMANGO CO. 288 Fair St., Kingston, N. Y.

Roosevelt Packs Away Cares to Fish

Jacksonville, Fla., Feb. 4 (AP).—Waving a farewell from the quarter-deck, President-elect Roosevelt put out to the open seas today aboard the yacht Nourmahal for a ten-days fishing cruise.

The spacious white yacht of Vincent Astor glided away at 10:05. Surrounded by the intimate personal friends accompanying him, Mr. Roosevelt answered a last cheer with a wave of his hat.

Before departing he disclosed plans to call in a congressional committee during the forthcoming British debt negotiations to discuss the progress of the conversations. He made it clear, however, he regards the actual negotiation an executive function.

Reaching Jacksonville early today, the president-elect drove over a six mile course through the city before boarding the yacht. Cheering crowds lined the streets. In the center of the city he stopped and spoke a word of greeting through a microphone.

Governor Sholtz and Mayor Alsop, who rode in the car with him, introduced Mr. Roosevelt.

Once aboard the yacht, he had a final talk with Democratic leaders, including James A. Farley, national chairman, and a late interview with newspapermen, who agreed not to trail him on this last private vacation before he enters the White House a month from today.

Egg Auction and Directors' Meeting

The directors of the Mid-Hudson Egg Auction and the officials of the G. L. F. Marketing Corporation, which operates the auction, met at the Amerita Club in Poughkeepsie Friday night. Those present from Ulster county were A. P. Kaplan of Accord, president of the auction; John J. Miller of Kingston, vice-president; Willis Myers of Saugerties, Claude Kieffer of Kingston and Albert Kurdt, manager of the Farm Bureau. This was one of the most important meetings the directors have had.

The first matter cleared up was the erroneous report which appeared in one of the Poughkeepsie papers on Friday that the auction might be moved to Kingston. This rumor was entirely unfounded and as far as the directors were concerned, Mr. Kaplan reported, there was no desire to move the auction. Several producers have made this suggestion, but present conditions do not warrant such action.

J. C. Crissey, president of the G. L. F. Marketing Corporation, read the financial report of the auction. Up to January 1, 1933, there was a net loss in the operation of the auction of $692.95. This is partly due to the low volume at the beginning and to several heavy losses sustained due to the falling market. That is, several times eggs were shipped to New York city at a certain price and before they arrived the market dropped. In such cases the producers actually received more than the eggs sold for and the loss was charged to the auction account. During January the auction was slightly more than self supporting and it is expected to show a profit within a few months. Mr. Crissey pointed out that any profit made would stay in the Mid-Hudson Egg Auction account for the benefit of the members of the auction.

The unsettled condition of the egg market seems to be the chief reason why the egg auction prices have been rather low, but some grades sold at a premium over the New York market. The price of eggs is now about four cents below the price a year ago. This is expected to increase the consumption and help stabilize the price. The following is a summary of the auction prices during the past week:

White Eggs.

N. Y. S. Fancy Large sold for from 17¼ to 23½ cents per dozen; Fancy Mediums, 12 to 16; Fancy Pullets, 11½.

N. Y. S. Grade A.—Large, 15 to 21½; Mediums, 12 to 15 and Pullets, 10 to 12.

Producers' Grade—Large, 15; Mediums, 11¾; Pullets, 10 to 10½.

Brown Eggs.

Grade A Large, 14 to 17; Fancy Mediums, 13 to 14; Grade A Mediums, 12½ to 15½, and Grade A Pullets, 10½.

A total of 555 full cases were sold and 14 cases in odd lots. This is a slight reduction in volume but it has helped to stabilize the market and secure a better price for those who ship to the auction regularly.

SOUTH RONDOUT.

South Rondout, Feb. 4.—The regular monthly meeting of Hasbrouck Engine Company will be held on Monday evening, February 6. A good attendance is urged as business of importance will be in order.

Mrs. Griffin of Weehawken was a caller at the home of Mr. and Mrs. Fred Fox on Thursday.

Mrs. Frances Maurer and daughter, Mrs. Albert Radel, are ill of grip at their home on Second street.

Mr. and Mrs. M. Sanford of Kingston were dinner guests of Mr. and Mrs. Ira Maurer on Wednesday evening.

Basketball at New Paltz.

The New Paltz Normal will play the Peekskill Military Academy at basketball this evening at 8:30 o'clock on the New Paltz court.

U. S. Took Louisiana in 1803

United States took possession of Louisiana in 1803.

Financial and Commercial

New York, Feb. 4 (AP).—A gentle sag again appeared in the stock market today, in a dull week-end session. The closing tone was easy, with a number of shares off fractions to more than a point, but the turnover approximated only 400,000 shares.

The selling was a mere trickle. While sentiment, as indicated by brokerage comment, was not bearish on the whole, traders were still content to adhere to the watchful waiting policy of recent weeks.

The weekly freight car loadings report, showing a recession from the previous week of 24,346 cars, was about as expected, and failed to bring important selling into the carriers, inasmuch as about two-thirds of the recession was in coal, which was affected by unseasonably warm weather.

Allied Chemical and Case lost as much as two points, but those recessions were exceptional. The recent selling of tobaccos shifted to Reynolds B, which lost a point. American Telephone was again under pressure, down more than a point.

The utilities were steady. Public Service of N. J. rallied a fraction, and Consolidated Gas and North American sagged only slightly. General Motors and Dupont eased a little, as did U. S. Steel common.

The monthly figures on the short interest in the market appeared after the close, indicating that the market's technical position was being well maintained. The short interest increased from 1,796,976 shares on January 3 to 1,845,047 on January 20.

In commodities, cotton eased a little, finishing with losses of 25 to 30 cents a bale. Foreign exchanges were mostly steady to firm, with Sterling Cables quoted ⅛ of a cent higher at $3.40.

Quotations given by Parker, McElroy & Co., members, N. Y. Stock Exchange, 120 Broadway, New York City; branch office, Stuyvesant Hotel.

Noon Quotations

Allegheny Corp.	1¼
A. M. Byers & Co.	11¾
Allied Chemical & Dye Corp.	80⅛
Allis-Chalmers	
American Can Co.	57¼
American Car Foundry	
American & Foreign Power	5¾
American Locomotive	
American Smelting & Ref. Co.	11⅞
American Sugar Refining Co.	24¼
American Tel. & Tel.	99⅜
American Tobacco Class B	57
American Radiator	6⅛
Anaconda Copper	6⅞
Atchison, Topeka & Santa Fe	43
Associated Dry Goods	4
Auburn Auto	41¼
Baldwin Locomotive	5⅜
Baltimore & Ohio Ry.	10¼
Bethlehem Steel	14
Briggs Mfg. Co.	
Burroughs Adding Machine Co.	7½
Canadian Pacific Ry.	10½
Case, J. I.	41¼
Cerro DePasco Copper	7¼
Chesapeake & Ohio R. R.	28½
Chicago & Northwestern R. R.	4½
Chicago, R. I. & Pacific	
Chrysler Corp.	11¾
Coca Cola	
Columbia Gas & Electric	14⅛
Commercial Solvents	10⅛
Commonwealth & Southern	2⅛
Consolidated Gas	51⅝
Consolidated Oil	5¼
Continental Oil	5⅜
Continental Can Co.	39¼
Corn Products	58¼
Davison Chemical	
Electric Power & Light	5½
E. I. DuPont	35
Erie Railroad	5⅛
Freeport Texas Co.	22⅝
General Electric Co.	13½
General Motors	12⅞
General Foods Corp.	22½
Gold Dust Corp.	14¼
Goodrich (B. F.) Rubber	4⅛
Great Northern, Pfd.	9¼
Great Northern Ore	
Houston Oil	
Hudson Motors	4⅛
International Harvester Co.	20
International Nickel	7½
International Tel. & Tel.	6⅛
Johns-Manville & Co.	19
Kennecott Copper	8⅜
Kresge (S. S.)	9
Lehigh Valley R. R.	
Liggett Myers Tobacco B	57⅜
Loews, Inc.	15¾
Mack Trucks, Inc.	15½
McKeesport Tin Plate	48⅞
Mid-Continent Petroleum	
Montgomery Ward & Co.	12¾
Nash Motors	14
National Power & Light	12
National Biscuit	36⅛
New York Central R. R.	18½
N. Y., N. Haven & Hart. R. R.	15¼
North American Co.	24½
Northern Pacific Co.	15¼
Packard Motors	2⅜
Paramount Publix Corp.	¾
Penney, J. C.	23
Pennsylvania Railroad	18
Philips Petroleum	5½
Public Service of N. J.	47¾
Pullman Co.	20¾
Radio Corp. of America	4
Republic Iron & Steel	
Reynolds Tobacco Class B	30
Royal Dutch	19½
Sears Roebuck & Co.	18
Southern Pacific Co.	16⅞
Southern Railroad Co.	5⅞
Standard Brands Co.	15⅛
Standard Gas & Electric	10¾
Standard Oil of Calif.	23
Standard Oil of N. J.	28
Studebaker Corp.	3½
Socony-Vacuum Corp.	6½
Texas Corp.	12⅞
Texas Gulf Sulphur	22⅞
Timken Roller Bearing Co.	
Union Pacific R. R.	73¼
United Gas Improvement	19⅜
United Corp.	7¼
U. S. Cast Iron Pipe	
U. S. Industrial Alcohol	18½
U. S. Rubber Co.	
U. S. Steel Corp.	26⅞
Western Union Telegraph Co.	22⅝
Westinghouse Elec. & Mfg. Co.	26½
Willys-Overland	1½
Woolworth Co., (F. W.)	32⅞
Yellow Truck & Coach	3

Mayor Carey Is Improving

The condition of Mayor Eugene B. Carey was reported as very satisfactory today by Dr. John F. Larkin who is attending him at the Benedictine Hospital. Mayor Carey is being kept very quiet and for a time at least is not allowed to see visitors. The mayor was injured Thursday afternoon when a truck collided with his automobile at Lindsley avenue and East Union street.

Society Notes

Announce Engagement

The Rev. and Mrs. Raymond P. Ingersoll, of Winter Park Fla., and Mt. Tremper, announce the engagement of their daughter, Dorothy May, to Carl H. Farley, son of Mrs. E. G. Farley, of 1222 North Dixie avenue, Orlando, Fla.

Hyatt-Berkman.

New York, Feb. 3. (Special).—Paul Hyatt, 23, a former resident of Kingston, now of 218 West Seventy-eighth street, New York, and Miss Gertrude Berkman, 23, of 218 West Seventy-eighth street, were married today in the City Chapel here soon after they procured a marriage license. The ceremony was performed by Deputy City Clerk John J. McCormick. Mr. Hyatt was born in Kingston, the son of Asa M. and Elizabeth Finn Hyatt. Miss Berkman, who is the daughter of Albert and Jennie Grossman Berkman, was born in Brockton, Mass.

Schuhle-Scheeley.

The Poughkeepsie Evening Star of Friday says: John Schuhle, 57, retired grape juice manufacturer of Highland, and Mrs. Mary Scheeley, 54, of 71 North Hamilton street, city, obtained a marriage license at the city chamberlain's office today. They will be married tomorrow afternoon at Elmhurst, Long Island, at the home of Mrs. Willard Crippen, sister of the bride. The Rev. Alvah Bowers, pastor of a Baptist church at Elmhurst will officiate. After a wedding tour the couple will make their home in Highland after March 1. Mrs. Scheeley is the widow of Orson Scheeley, Highland, who died about a year ago. Mrs. Scheeley had been making her home with a sister at the North Hamilton street address. Mr. Schuhle has lived at Highland about 30 years. He celebrated his 57th birthday yesterday.

51st Wedding Anniversary.

Mettacahonts, Feb. 4.—Mr. and Mrs. Elias P. Osterhoudt celebrated their 51st wedding anniversary by attending a party in the Mettacahonts hall last Thursday evening, given by the Willing Workers, their families and friends. Mrs. Osterhoudt, being their oldest member, they decided to honor the happy couple in this way. When the tables were filled the Rev. Mr. Scholten asked the blessing and all did justice to the bountiful supper which had been prepared for them. A very large wedding cake made by their daughter, Mrs. Wiliam H. Miller, adorned the table to which the bride and groom of 51 years were seated. There were about 60 present and all spent a very enjoyable evening with the playing of games and music on the piano, harmonica, banjo and mandolin. With best wishes for many more years of wedded life all left for their homes hoping to spend another happy evening together again in the near future.

About the Folks

Christiana Straub was removed from the Benedictine Hospital to her home, 17 Furnace street, in the ambulance on Friday afternoon.

Dave Fein, of Poughkeepsie, brother of Ben Fein, manager of the New York Sample Shop, and Albert Leight, brother-in-law of the Messrs. Fein, are spending their vacation in Cuba.

The Misses Helen Ketterer and Helen Richards, graduates of the Benedictine Hospital School of Nursing, are taking a post graduate course in nursing in the Hague Hospital, Jersey City, N. J.

C. S. Kremer, secretary of the Hartford Fire Insurance Company, of Hartford, Connecticut, accompanied by Mrs. Kremer, visited at the home of Mr. and Mrs. A. D. Pardee yesterday. The Hartford Fire Insurance Company is represented in Kingston by Pardee's Insurance Agency.

Democratic Presidential Candidates in 1860-1864

Stephen A. Douglas of Illinois and Herschel V. Johnson of Georgia were the Democratic candidates for President and Vice President in 1860. Douglas had broken with President Buchanan and the southern Democrats and consequently lost the support of the South. He carried only the states of Missouri and New Jersey, receiving 12 electoral votes, 9 from Missouri and 3 from New Jersey.

The Democrats of the South organized the Independent Democratic party and named John C. Breckenridge of Kentucky as their candidate for President, and Joseph Lane of Oregon for Vice President. Breckenridge received 72 electoral votes, as follows: Alabama 9, Arkansas 4, Delaware 3, Florida 3, Georgia 10, Louisiana 6, Maryland 8, Mississippi 7, North Carolina 10, South Carolina 8, and Texas 4.

George B. McClellan of New Jersey was the Democratic candidate for President in 1864. His running mate was George H. Pendleton of Ohio. McClellan carried Delaware, which gave him 3 votes; Kentucky, which gave him 11, and New Jersey, 7 votes.

Born With Eyes Open

The young of the spotted hyena are born with their eyes open and a full set of teeth.

Jury Acquits Bishop In Dog Hunting Case

Game Protector Castle Charged Defendant Was Hunting With a Dog That Didn't Have a Conservation License.

Before Judge Tiller at West Hurley Thursday evening a jury trial was held to determine the case brought by Game Protector Castle against George Bishop of Olive Bridge, a charge of hunting with a dog on forest lands inhabited by deer without the dog having a conservation license. Bishop was placed under arrest near Brodhead and arraigned before Judge Tiller prior to Thursday evening when he demanded a jury trial.

At the trial Thursday evening the judge's court chambers were crowded with interested hunters. Lloyd R. LeFever appeared for Mr. Bishop.

It was testified that Bishop had been hunting rabbits and was near his parked car on the highway at the time of the visit by the game protector. Bishop claimed that he was not hunting rabbits and that at the time of the arrest he was on the public highway, not within the Catskill Mountain Park, and not in forest lands inhabited by deer. His contention was that at the time he was in open country, therefore not in forest lands and also that deer did not inhabit that section.

During the trial it was brought out that after the arrest Bishop was taken to Judge Davis in the town of Olive and the judge being absent he was brought to West Hurley for arraignment before Judge Tiller. On his request for a jury trial an adjournment was taken. Bishop said that at the time he was arrested he was near his parked car and at that time requested the game protector to drive over to his house to permit him to tell his family that he was under arrest and would not be home until late. This he stated was refused and he also stated that he was not permitted to bring his car with him and that after being arraigned before Judge Tiller at West Hurley he was 15 miles from home without means of getting home unless he walked. He said he hitch-hiked back to his car.

Testimony was given to show that at the place where the arrest was made property on one side of the road was city property which had been reforested with small trees and that on the opposite side of the road there was no "forest" and that for some distance the land was more or less under cultivation and could not be determined forest lands.

The matter was submitted to the jury and after some deliberation a verdict of not guilty was returned.

Special Term Was Held Here on Friday

An unusually lengthy special term was held Friday before Supreme Court Justice John T. Loughran, the court being held at chambers due to the fact that a criminal case was in the course of trial in the court room.

A motion was made to change the place of trial of a Greene county criminal action from Greene county to Ulster county on the grounds that there had been given so much publicity of the matter in Greene county that a fair and impartial trial could not be held there. The action is The People vs. Frank Bartke, a rape action. Brinnier and Ellsworth appear for the defendant. District Attorney Harrison Gardner by John C. Welsh appeared in opposition to the motion. Decision was reserved and counsel was given time to file addition papers.

George F. Kaufman was appointed referee to compute the amount due in a foreclosure action. John B. Kearney against Oscar Politzer et al. Fowler and Connelly, attorneys for petitioner.

N. Le Van Haver was appointed referee in an action Adam H. Knaust et al., against Salvatora Gambino et al., a foreclosure action. George Rusk appeared for petitioner.

Frank W. Brooks was appointed referee to compute amount due in a foreclosure action. Kingston Co-operative Savings and Loan Association against A. J. Burns. Fowler & Connelly for plaintiff.

There were a number of arguments in various matters by counsel from out of town and court did not recess until late in the afternoon.

Pretty Puff Sleeves

The little slashed puff sleeves and the double row of buttons lend interest to this child's frock in banana-colored crepe de chine.

Another Measles Case Reported

Kingston's second case of measles this year was reported to the board of health on Friday. The cases are in widely separated sections of the city. Dr. L. E. Sanford recently issued a warning that there was a possibility of a measles outbreak here as in other sections of the state there were many cases. In Albany over 50 cases were reported.

Local Death Record

Members of Clinton Chapter, 445, O. E. S., are requested to attend the funeral of Helen R. Kotrady at the home of her parents, 69 Clinton avenue, Monday afternoon at 3:30 o'clock.

Mrs. Rachel Feldman, widow of Abraham Feldman, died this morning at the family home, 110 Wall street. She is survived by two daughters, Mrs. Esther Ruben and Miss Sadie Feldman and three sons, Nathan, Samuel and Harry Feldman all of this city. Funeral services from the late home Sunday afternoon at 2 o'clock. Interment in Montrepose cemetery.

Mrs. Fannie Bourgougnon died at her home in Wallkill on Wednesday evening after an illness of about two weeks, aged 88 years. She had resided in Wallkill about five years. Survivors are one sister, Mrs. Julia Bruyn of Kingston, and three nieces, Miss Gertrude Deyo of Wallkill, and Miss Fannie Bruyn and Miss Nettie Traver, of Highland. Private funeral services were held this afternoon from the home. Interment was in the New Hurley Cemetery.

Mrs. Freida Battan Fuss, wife of Peter Battan Fuss, wife of Peter Fuss, died at her home in Lawrenceville, town of Rosendale, this morning. She was well known in the vicinity, having conducted a boarding house there for 18 years. Besides her husband, she is survived by one brother and three sisters in Germany. Funeral from her late residence Monday afternoon at 2 o'clock. Interment in Rosendale Plains cemetery.

Alfred Booth Clarke died in his home on Sands avenue in Milton in Thursday night, aged 75 years. He had been in failing health for more than a year. Mr. Clarke was born in Milton and had resided there all his life. He was a prominent fruit grower and member of the Methodist Episcopal Church. He is survived by one daughter, Rachel, at home, by one son, John Westervelt Clarke of Milton, and by three grandchildren, Rachel Maude Clarke, Eleanor H. Clarke and John Westervelt Clarke, Jr. Funeral services were held today with interment in Cedar Hill cemetery.

Mrs. Helen May Kotrady, wife of George M. Kotrady, died Friday evening at her home, 87 Clinton avenue. Funeral services will be held from the home of her parents, Mr. and Mrs. Irving J. Rose at 69 Clinton avenue on Monday afternoon at 3:30 o'clock. Interment in Wiltwyck cemetery. Besides her husband she is survived by two children, Irving, Jr., and Roselyn, and her parents. Mrs. Kotrady was a young woman who was held in high esteem by a wide circle of friends. She was a member of St. James M. E. Church and of Clinton Chapter, No. 445, Order of the Eastern Star.

Charles Winne of 156 St. James street died at the Benedictine Hospital Friday afternoon after several weeks' illness. Surviving are his wife; two brothers, Benjamin of West Hurley and August of Sawkill; three sisters, Mrs. Leah Myers of Sawkill, Mrs. Christiana Hargraves of Kingston and Mrs. Caroline Williams of Mt. Marion; also several grandchildren, nieces and nephews. The body is reposing at the W. N. Conner Funeral Home, 296 Fair street, where it may be viewed any time. Funeral from there Monday afternoon at 1 o'clock. Interment in Chase cemetery, town of Ulster.

The funeral of Miss Catherine C. Smith was held on Wednesday morning from the funeral chapel of A. Carr & Son on Pearl street at 9 o'clock and thence to St. Joseph's Church where at 9:30 o'clock a solemn Mass of requiem was offered for the repose of her soul. Interment was in the family plot in St. Mary's cemetery. Miss Smith was a daughter of the late Charles and Mary Delaney Smith of this city, and for the past eight years she had been employed in a secretarial capacity in the office of Dill and Reed, bankers in New York city, where she was held in high esteem for faithful and efficient work. Miss Smith was taken ill some time ago and was admitted as a patient to the Kingston Hospital where she died Monday of chronic nephritis. Miss Smith was a young woman whose Christian character endeared her to a wide circle of friends.

IMPORTANT MEETING OF TAXPAYERS' ASSOCIATION

President Jay Terry of the Kingston Taxpayers' Association announces that questions of importance will be up for discussion at the monthly meeting to be held Monday evening, February 6, in the city court chambers.

Mrs. Gandhi Arrested.

Bombay, India, Feb. 4. (AP).—Mrs. Mohandas K. Gandhi, wife of the Mahatma Gandhi, was arrested today at the village of Ras. The charge against her was not immediately made public. This is the third time she has been arrested in the past thirteen months.

Signs Press Decree.

Berlin, Feb. 2. (AP).—President Von Hindenburgh signed a decree today reinstating restrictions on freedom of the press and of assembly promulgate last July by the Von Papen government and subsequently rescinded by the Von Schleicher cabinet.

THE DAIRY

EXPERT ADVICE ON HANDLING OF BULL

Herd Sire Must Understand Man Is Master.

Most accidents occur with gentle bulls that have been trusted too much. Every herd sire should be taught to know that the man is master and any person attempting to handle a mature bull without a ring in his nose, is risking his life.

This is the expert opinion of Fred M. Haig, in charge of the dairy herd, and associate professor of dairying, at North Carolina State college.

"We have two Jersey bulls in our herd here that the average dairyman would consider too vicious to handle," says Mr. Haig. "Yet these bulls are taken out of their stalls every day, are brushed and given exercise. In doing this the animal is so handled that there is practically no danger of his injuring any one. The bulls have been taught that man is the master and we are careful that they do not have the opportunity to learn of their great strength by breaking away. The bulls are handled without displaying fear, yet are watched as if they were seeking a chance to gore the attendant."

Mr. Haig says every bull should be halter-broken, and when he is about one year old should have a ring put in his nose. Dehorning is not advised. The college bulls are handled with great ease by leaving the horns on. A strong chain is placed about the base of the horns and stays there at all times. Then when the bull is taken from the stall for exercise or grazing, the lead chain is passed through the nose ring and snapped to the chain about the horns. After this chain is attached, the attendant may drive the bull with safety. Should the bull give any trouble, a slight whip of the chain will quickly quiet him down.

Mr. Haig says it is poor practice to confine the bull and thus ruin his health, or to kill him for meanness when he may be of great value. Proper handling will permit him to be kept until the end of his useful years.

Low-Producing Cow Not Worth Cost of Keeping

At no time has the low-producing cow been so great a luxury as today, says E. E. Anderson, of the New Mexico Agricultural college.

Low-producing cows are never very profitable, but with present prices they are indeed a luxury and are losing money to their owners every day. The sad part of the situation is that a large part of the herds of the country are supporting one or more of these unprofitable nonproducers, and in most cases the owners do not realize it. The only sure method of knowing whether or not every cow in the herd is more than paying for her board is to keep records of her production. The most practical system of record keeping now in use, where herds are small and scattered, is the mail order cow testing plan which is being employed in the eastern counties of the state. The cost of this system of detecting the low producer is so little that it is within easy reach of all.

Salt the Dairy Herd

A supply of salt should always be available, so that the cows may have it when they want it. Salt stimulates the appetite, assists digestion and assimilation, and increases the flow of fluids of the body, stimulating all the vital functions of the animal. Salting once a week is not sufficient. Where it is not possible to provide a cover for the salt box, rock salt may be put in the pasture, but it is not advisable to depend on the cow eating enough rock salt to satisfy her, because her tongue often gets sore from licking the salt. As the cows become accustomed to it, they should be fed a small amount of salt each day, and this gradually increased until they receive all they want. An overdose of salt acts like poison, and may cause serious results.—Dakota Farmer.

Cows Like Machines

Dairy cows are manufacturing machines hat they are grown on the farm instead of being purchased from a manufacturer. They are designed by the live-stock breeder instead of by the draftsman. Only the designs of the capable breeder can be trusted to give good service. In a manufacturing plant, each piece is inspected for imperfections. The imperfect parts or machines are discarded. So, too, with the breeder, the mistakes and poorly constructed machines (animals) must be and are discarded by the good breeder.

Healthier Milk Industry

A better adjustment of supply and demand has brought about a healthier condition in the milk industry which will gradually become apparent in the next few months, according to B. F. Beach, executive secretary of the Michigan Milk Producers' association. However, he says, "This does not necessarily mean that producers soon will receive predepression prices, nor that consumers will pay high retail prices." Still, there is encouragement in the prospect.

Diet for Smallest Birds

The diet of the smallest inmates of the Berlin zoo, kolibri birds from Brazil, about the size of a man's thumb, taxed the ingenuity of the management until a small test tube was fitted with a long spout permitting the birds to dip their long bills into honey.

WOMAN LOST 20 POUNDS OF FAT

Lost Her Prominent Hips—Double Chin—Sluggishness

Gained Physical Vigor—A Shapely Figure.

If you're fat—first remove the cause! Take one half teaspoonful of Kruschen Salts in a glass of hot water in the morning—in 3 weeks get on the scales and note how many pounds of fat have vanished.

Notice also that you have gained in energy—your skin is clearer—you feel younger in body—Kruschen will give any fat person a joyous surprise.

But be sure it's Kruschen—your health comes first—and SAFETY first is the Kruschen promise.

Get a bottle of Kruschen Salts from McBride Drug Stores or any leading druggist anywhere in America (lasts 4 weeks) and the cost is but little. If this first bottle doesn't convince you this is the easiest SAFEST and surest way to lose fat—your money gladly returned.

Free Diphtheria Clinic Monday

Another in the series of free diphtheria clinics will be held at the rooms of the board of health on Monday afternoon from 3 to 4 o'clock. Dr. L. E. Sanford will be in charge of the clinic. Since this series of free clinics have been inaugurated many parents have taken the opportunity of having their children immunized from diphtheria. As a result the number of cases of the disease has been materially decreased and it is a rare thing to have a case reported here.

Grange Card Party.

The service and hospitality committee of the Stone Ridge Grange will hold its first card party of 1933 at the Stone Ridge Grange Hall on Tuesday evening, February 7, at 8:30 o'clock. Refreshments will be served at the close of the evening. The public is invited to attend.

Goodwin Names Myer.

Congressman-elect Philip A. Goodwin of Coxsackie, has announced the appointment of his fellow-townsman, John L. Myer, as his secretary. Myer has been a lifelong resident of the upriver community and is favorably known throughout the county.

Guild Meeting.

A regular meeting of Henrietta Wynkoop Guild will be held in the chapel of the First Dutch Church Monday afternoon at 3 o'clock. Hostesses will be Mrs. John Reading and Mrs. Cornelius Treadwell.

DIED

FUSS—At Lawrenceville, New York, February 4, 1933, Freida Batten, wife of Peter Fuss.

Funeral service will be held at her residence Monday, at 2 p. m. Relatives and friends are invited. Interment in Rosendale Plains Cemetery.

KOTRADY—In this city, February 3, 1933, Helen M. Rose, wife of George M. Kotrady.

Funeral at the residence of her parents, Mr. and Mrs. Irving J. Rose, No. 69 Clinton avenue, on Monday at 3:30 p. m. Relatives and friends are invited. Interment in Wiltwyck Cemetery.

Members of Clinton Chapter, No. 45, O. E. S., are requested to attend the funeral of our late sister, Helen R. Kotrady, at the home of her parents, 69 Clinton avenue, on Monday, February 6, at 3:30 p. m.

MARY J. HOWARD, Worthy Matron.
EDNA H. SCHEPMOES, Secretary.

Members of Judea Shrine No. 12 are requested to attend the funeral of our late sojourner, Helen Kotrady, on Monday at 3:30 at the home of her father, Irving J. Rose, 69 Clinton avenue.

MAY C. SMITH, W. H. P.
ETHEL M. JONES, W. F.

LONGTOE—In this city, Wednesday, February 1, 1933, F. Frederick Longtoe, beloved husband of Grace Baldwin and loving father of Mrs. Wilfred Hahn, Thelma, Frederick, Constance, Willet, and Joseph Longtoe.

Funeral from the late home, 218 Catherine street, Monday morning at 9 o'clock, thence to St. Mary's Church where at 9:30 a high Mass of requiem will be offered for the repose of his soul. Interment in the family plot in Mountain View cemetery, Saugerties, N. Y.

MANK — Anna Berryann, wife of Henry Mank, at her home, 1241 Albany street, Schenectady, N. Y., on February 3, 1933.

Funeral Monday at 10:30 a. m., at the First English Lutheran Church on Summit avenue. Interment in the Rhinebeck cemetery.

WINNE—In this city, February 3, 1933, Charles Winne.

Body reposing in the W. N. Conner Funeral Home, 296 Fair street, where it may be viewed at any time. Funeral from the Funeral Home, Monday afternoon at 1 p. m. Relatives and friends are invited. Interment in the Chase Cemetery, town of Ulster.

WOOLSEY—In this city, February 3, 1933, Anna E. Robinson, wife of Hiram Woolsey.

Funeral at residence, No. 223 Downs street, on Monday at 2 p. m. Relatives and friends are invited. Interment in Wiltwyck cemetery.

WHEN YOU NEED A PLUMBER TELEPHONE US
B. LOUGHRAN CO.
PLUMBING, HEATING AND METAL WORK
310 FAIR ST., KINGSTON, N. Y.

Kingston Daily Freeman

Per Annum in Advance by Carrier...$7.50
Eighteen Cents Per Week
Per Annum by Mail.....$5.00

Entered as Second Class Matter at the Post Office at Kingston, N. Y.

Published by Freeman Publishing Company, Freeman Square, Kingston, N. Y. Jay E. Klock, President. A. W. Hoffman, Linda M. L. Klock, Vice-Presidents. Stanworth G. Hapgood, Secretary. Harry DeWitt Frey, Treasurer. Address, Freeman Square, Kingston, N. Y.

Member of The Associated Press

The Associated Press is exclusively entitled to the use for republication of all news dispatches credited to it or not otherwise credited in this paper and also the local news published herein.

All rights of republication of special dispatches herein are also reserved.

Member American Newspaper Publishers' Association.
Member Audit Bureau of Circulations.
Member New York State Publishers' Association.
Member New York Associated Dailies.
Official Paper of Kingston City.
Official Paper of Ulster County.

Please address all communications and make all money orders and checks payable to Freeman Publishing Company, Freeman Square.

Telephone Calls

New York Telephone — Main Office, Downtown, 2200. Uptown Office, 832.

Ingraham, Cooley & Cullo, Inc., National Representative
New York Office.....250 Madison Ave.
Chicago Office.....180 N. Michigan Ave.
Detroit Office.....General Motors Bldg.
Syracuse Office.....State Tower Bldg.

KINGSTON, N. Y., FEB. 4, 1933.

MONEY FAILS

If the barter movement continues, and if the local swapping groups combine in state organizations, and the state groups combine to form a national clearing house of goods and services, with even factories and stores swapping things with each other directly without the use of money, what will it mean? It will mean that our money system has broken down. What is it that drives people back to primitive trade, except a lack of a circulating medium? And what is a lack of circulating medium but evidence that banks are not performing their function?

Whatever may have been the original cause or causes of the collapse, isn't it getting pretty clear that the big difficulty now is in the financial system? That is where the fuel should come from to run the motor. Or if you prefer, that is where the oil should come from to lubricate the machinery.

This barter movement is all right as far as it goes. It may build up our business structure again. But it has to start away down at the bottom, and is a crude, laborious process. It is like going back to springs for a city water supply, or wood for fuel. Why cannot the job be done from the top, by pouring in credit enough to get the business machinery started? Is this task really beyond our financiers and statesmen?

SUCCESSFUL OLYMPICS

Among the profitable ventures of 1932 must be listed the Olympic Games held in Los Angeles last summer. The final financial statement covering the whole affair, from construction of the coliseum and the Olympic Village to retiring the bonds, has not yet been filed, but enough transactions have been completed to show that the net profits to be divided equally between Los Angeles County and City will be about $150,000.

These games are said to have been the most successful financially of any ever staged. They were astonishingly successful in setting up new records in athletic events. It is not so clear that they furthered international understanding and good will, which was one of the principal reasons for the revival of the games on a world-wide competition basis.

The United States has the advantage in so many ways—number of athletes, money to spend on their training, and so on—that it always leads in number of victories. Smaller and poorer nations, even though doing better than America in proportion to population and opportunity, could make only a poor total showing in the contests. New scoring methods, perhaps, may make future Olympic Games more successful in the matter of promoting friendly relations.

FIVE FLYING YEARS.

Commercial air passenger transportation in the United States really began in 1927. At that time such service in this country was so far behind that of Europe that it was the ambition of airmen merely to achieve something comparable. Today they would laugh at such a goal. Americans do a huge amount of night flying; European air lines have almost none. They do not need it as we do, for no single country there has anything like the distance to cover that we have.

Five years ago airports were excited by the arrival and departure of two planes. Ten passengers in the course of a day were phenomenal. Such an airport now is calm about 22 regular planes, two hundred or more passengers a day, and arrivals and departures on schedule on many different routes.

Speeds have developed from 90 miles an hour to 150 and more. Safety has increased tremendously. Most passenger planes are equipped with two-way radio sets, enabling pilots to know conditions all along their routes. Effort is now concentrated on making quieter cabins, reclining seats, serving hot meals in the air, and so on. With all these improvements, the cost has been brought down close to railroad fares for a fine record for five years of activity. It poses wonder and speculation as to what progress the next five years will achieve.

FARM AUCTIONS.

The up-to-date farm auction is a strange and significant affair. A mortgage is foreclosed, a sale advertised, and the neighbors gather. They bid for farm and equipment but they do not let anyone else bid and their bids are mostly of five-and-ten-cent dimensions. They buy everything for a few dollars and give it back. If creditors or minions of the law object, they are warned to behave themselves.

This novel practice is spreading over the country so rapidly that within three weeks it has almost stopped rural foreclosures. Whether anything can be done to stem it is uncertain.

What does it mean? The rural sections are going on a mortgage strike. Here is debt nullification. The country nullifies the debt laws as the city has nullified the liquor laws. If the city doesn't follow the country's example in this form of group lawlessness, it will be because city-dwellers are less cohesive. In the city you may not know your neighbor is being sold out; and if you do, you may not care so much.

THAT BODY OF YOURS

BY

James W. Barton, M. D.

(Registered in accordance with the Copyright Act)

UNNECESSARY DEATHS

I am just wondering what our druggists would have to say if every time they sold a bottle of castor oil, a package of Epsom salts, or other purgative medicines, the health authorities required that they ask the buyer if the person for whom the medicine was purchased had any abdominal pain.

Yet in some places the pharmacists have been warned not to sell any purgative medicine to patients without asking if "abdominal pain" is present.

Naturally when a pain in the stomach or abdomen occurs, the first thought is to use some medicine to clear out whatever is causing the pain.

While this looks like good sense, nearly everybody should know by this time that a pain in the stomach which "shifts down toward the right side of the abdomen and stays there" is usually appendicitis. And everybody should also know by this time that this purgative given when the pain is due to appendicitis causes death in the majority of cases. Dr. J. O. Bower tells us "the two great causes of death in appendicitis are delay and purgatives; out of 131 cases of peritonitis, all but seven had been given a purgative."

Therefore, we see in Philadelphia in addition to the usual "Safety First", "Stop, Look and Listen", such signs regarding appendicitis as "In the presence of abdominal pain give nothing by mouth", "Never give a laxative", "Apply an ice bag to the abdomen", "Call your family physician", "Abdominal pain that persists for more than six hours is usually dangerous".

In regard to the danger of delay in operating in acute cases of appendicitis, the following figures tell their own story:

"Of 1643 cases admitted to hospital within 24 hours less than 3 per cent died".

"Of 1648 cases admitted within 24 to 48 hours about 6 per cent died."

"Of 628 cases admitted within 48 to 72 hours nearly 9 per cent died."

"Of 896 cases admitted after 72 hours about 12 per cent died."

Dr. Bower publishes an investigation of the results of appendicitis in 27 hospitals in Philadelphia and shows that the dangerous condition, peritonitis (inflammation of the covering of the intestine itself) was present in nearly half the cases before they were admitted to hospital.

Two things to remember: no food or purgatives; call physician if pain persists six hours.

TWENTY AND TEN YEARS AGO

Feb. 4, 1913—Mrs. Laura P. Pells died on Clifton avenue.

Mrs. Noah Wolven of Crown street died.

Death of William N. Bond of West Chester street.

Feb. 4, 1923—Death of Mrs. Gilbert I. Lockwood of town of Ulster.

Mrs. Margaret Sweeney of Newkirk avenue died.

Peter Henry of Delaware avenue died.

Mrs. Peter J. Taylor died in Port Ewen.

Theodore Sampietro and Mary Rose Coons married at Olive Bridge.

Miss Katherine Holcopple and Private James Harris, U. S. A., married at St. Mary's Church.

One Way Conductivity

Galena, or lead sulphide, exhibits a most remarkable property in that the transition of electric current from it to a metallic conductor placed in contact, proceeds easily in one direction, while in the opposite direction its resistivity to electricity increases a thousand-fold. This mystifying property of galena is made use of in the crystal detector of the commonly used crystal radios.

$ Buying Barbara

by Julia Cleft-Addams • Author of "[illegible]"

[illegible] the James were true from Barbara years before she had learned, and Barbara has divided it equally between herself, the Manor, and Mark Liddely and his mother. Mark is a successful London artist. Barbara is successful London secretary. These long-standing engagement was broken and Farrell Armitage, wealthy Londoner was Barbara's renounced suitor. Now, without warning, a newspaper prints the news that Barbara and Mark will marry. Leila Cone, who loves Mark, reads the article just as she starts to work.

Chapter 41

BARBARA'S SURPRISE

MARK and Barbara. After that first swimming moment in her mother's room Leila had felt nothing emotionally new about it.

There had been so little hope, really, that Farrell Armitage would be able to come between them. She had not seen him since that day of climax, nearly a year ago, when he had passed the emerald into her hand, but Patsy Raoul spoke of him sometimes.

She went up Malavie's dark stairs and into the room where she had to leave her hat. She had taken a cab, and her extravagance had made her almost the earliest arrival. She walked through the empty, sunny workrooms and through a door lettered "Miss Quentin." She knew there was a telephone there, and she thought it would amuse her to ring up Barbara before she left home. "Wish her luck and all that."

But Barbara was not at her hotel; she was here in the big, bare room. She leaned, palms downward, upon a pile of sketches, her pose absorbed and intent, her eyes blank.

"Oh! Sorry!" said Leila.

Barbara started and smiled. The sketches toppled and she straightened them before she spoke.

"You're early, Leila. All well?"

"All excellent, thanks. If you don't hear glowing reports of my progress, it's only because I don't seem to be making any." She paused and added, "I came in to use your 'phone in your absence, as a matter of fact."

"Breach of discipline," twinkled Barbara. "Good thing I'm here to stop you."

They regarded each other easily and pleasantly across the littered table.

"Well, I hope you know what I would have said to you on the 'phone," managed Leila at last. "I don't know why it always sounds so much thinner done face to face. But there you are—I wish you happiness. Both of you."

Barbara lifted her head sharply. The movement brought it into shadow, and immediately the silvery gold deepened and darkened, wave upon wave. Her eyes darkened, too, and grew wary.

"I don't understand you. You speak as though I—I'd chosen."

"Well, according to the paper, you have. Your engagement is announced to Mark."

"But it can't be! I didn't send any announcement to the papers."

Leila shrugged.

"Well, someone did. Mark, probably. You'll have shoals of congratulations all day, I don't doubt." She turned away, moistening dry lips.

"But—" began Barbara. She looked suddenly very young, a slender, bewildered child in a dark frock. "There's a mistake," she insisted. "If Mark announced our engagement, he did it for some reason of his own. I haven't said I'd marry him."

"But you are going to. Aren't you?"

"Why need I marry anybody? I'm happy as I am."

"You needn't, but you will. You're that kind. Men—Mark's kind and Farrell's kind—will always want you. And they'll badger you until you get desperate and marry—anyone. Malavie, Ltd."

The tension relaxed. Barbara colored, glanced towards a door that led into the great man's sanctum.

"Oh, he's thought of it, too?" commented Leila shrewdly. "Well, there's one thing, you'd find out at last what his real name is."

Barbara gathered up the pile of sketches and took them to Jacques Malavie, Ltd., who, like herself, had started work at six o'clock that morning. In a room even bigger and barer than hers he now sat with the morning papers before him and removed a pince-nez from his scholarly countenance as he asked whether she had finished.

"Yes. And I think you'll be pleased. But I won't come out to breakfast with you after all, if you don't mind."

"You must requah food. You had a heavy day yesterday, remembah."

"I know. But I've some private business to attend to this morning." She pointed to a paper open at the social column. "I didn't authorize [illegible] announcement, Mr. Malavie."

[illegible] like Leila, was not impressed by the denial. "Ah, well, the day will come, nevertheless. He added with genuine dignity, "You know how greatly you could honor me if you would crown our collaboration—"

"It is I who am honored," she replied. "But it isn't possible."

Jacques Malavie, Ltd., allowed a smile to lift his austere lips.

"I congratulate you," he said, "on having—ah—definitely eliminated one of us."

Barbara saluted the little joke gratefully and went back to her own room. She put on outdoor things and ran down into the sunshine.

Beautiful, these October days! And on the thought there came scurrying the ghosts. Autumn in the west country—the wandering leaves, the snap of bracken underfoot, the swelling murmur of the sea. And for the first time in more than twenty years she remembered, here in the dirty little London street, that on such a day as this she had promised Mark's father to take care of Mark and that she had had in her hands a ball, a gay, big, bouncing thing. Her fingers curved, remembering it.

Barbara found her thought inevitably swinging from Mark to Farrell, keeping his steady course, confident and powerful. Barbara told herself that if, after a year, she could not choose between these two men she was answered. She was not meant to marry at all.

Old maid? Old maid? tapped Barbara's heels on the pavements. She shook her head, protesting. She loved her life, the life of these last twelve months, but just because she loved it she desired its fulfilment.

"Good-morning, Barbara!"

She checked and turned with real pleasure.

"Mr. Frere! How in the world could I have passed you! Oh, I am so glad to see you! I suppose you are staying at Brandish Place with Farrell?"

"Well, I thought I was." The bright eyes snapped mischievously at her. "But I'm not at all sure now that I'm not staying at Brandish Place with Mark."

Barbara looked amusedly at the distant pile of Farrell's house, just visible from this part of the Park.

"Ah, a year ago you would have apologized for him," commented the old man. "You would have rushed to his defense."

"He doesn't need defending any more."

"He never did; but you wouldn't see it! Now let us just sit down for a few minutes on this sunny bench. Don't say that you haven't really time to stop and talk to me, because I know nobody ever has. Were you going to Brandish Place?"

"Yes. I have a bone to pick with Mark. About the announcement he put in this morning's papers."

"Well, then you will be disappointed, because he is not at home."

"Where is he, do you know?"

"I understood him to say last night that he was dining and supping with Miss Patsy Raoul. Let us hope," added Mr. Frere noncommittally, "that her hospitality will include a morning paper, too."

Barbara watched the vicar's stick tapping and churning there in the loose earth, a poor substitute for his pond.

"Mark does almost everything deliberately," she said after a while. "He guessed I should come straight to Brandish Place this morning, and I expect he wanted to show me—" She broke off, retreated along the ordered line of her thoughts and began afresh. "I broke with him, you know, because I felt I bored him."

"Go on."

"It was a wrench for me. It had been so many years that I'd loved Mark. And Farrell saw it and didn't want me to feel—rejected. So he promised me he'd make Mark want me again. And he has."

"Things very often come too easily to Farrell," said Mr. Frere.

"It was my money, at first," went on Barbara, painstakingly clear about it. "When I could afford beautiful clothes, when I could afford to be amusing and careless and really young, then Mark wasn't bored with me any more. Then I bought a partnership in Malavie's. I thought Mark would call that stuffy of me and drop me again. But he didn't. He is spoiled. He can't bear the thought of my marrying anyone but him; whether he really wants me himself or not, he can't bear it. And so for the last year he has—"

"Wooed you," suggested the vicar as she hesitated. "A very pleasant old word. I wish I could find as pleasant a one for his—breakfasts with Miss Raoul."

(Copyright, 1932, Julia Cleft-Addams)

Barbara makes, Monday, an important choice.

+ International + Walther League

Thirty members of the Young People's and Junior Walther League Societies motored to Albany Wednesday evening to attend the annual winter social of the district. The trip was made in one of the busses of the Adirondack Stages. The attendance at the social this year was unusually large and after several songs and cheers by the various groups the entertainment for the evening was given. The first part of the program proved very interesting and humorous. Mr. Daescher, whose hobby is amateur photography, showed several reels of pictures taken by him. Among these pictures were those taken at the convention held here last June and the pictures taken at the time of the opening of the Port of Albany. These films were very good both as to photography and entertainment. After a light luncheon served by the members of St. Paul's Walther League the members left for home carrying with them memories of another successful social.

It is being rumored that the Albany district would like to hold the summer outing in Kingston. This matter will, no doubt, be brought up at the next regular meeting of the Immanuel Young People's Society and the members are requested to attend this meeting in order that the view of every member may be had.

A Turkey Supper.

The Ladies' Aid of the Esopus M. E. Church will hold a turkey supper on Wednesday, February 15, from 6 p. m., until all are served.

STRANGE AS IT SEEMS— by John Hix

St. Vitus dance, a hideous disease generally afflicting children, was named for St. Vitus, the patron saint of comedians during the Middle Ages, when victims were taken before images of the saint to "dance." The belief was that anyone who danced before the saint's image would enjoy good health for the ensuing year. St. Vitus, as a child, successfully treated the son of Diocletian, a pagan Roman emperor, but was later put to death by the emperor.

* * *

Without taking the rim from his lips, Henry Cochran, of Williamsport, Pa., set a new world's record for beer drinking by draining two and a tenth quarts of beer from the famous glass boot in Harry's New York Bar in Paris. Cochran was clocked at 11 seconds flat for the bootful—which is beer consumption at the rate of better than a third of a pint a second.

* * *

The penguin, when setting, will not leave the nest in the face of blizzard, and sometimes whole colonies are completely snowed under. The breath of the bird melts an air passage, and the penguins, instead of seeking shelter, remain at their nest.

For further proof address the author, enclosing a stamped envelope for reply. JOHN HIX.

Tickets Ready for Legion Stag Dinner

Tickets for the Third Annual Stag Dinner of the Ulster County American Legion to be held at Golden Rule Inn on the evening of Tuesday, February 28, have been placed on sale. There are only a limited number available, about 400, and already quite a few have been reserved owing to the demand of those having attended in previous years.

The first of these stag dinners was held three years ago by a committee headed by Past County and Post Commander C. J. Heiselmann. The popular John J. Bennett, attorney general of the state and a past New York State Legion department commander, was the honored guest and last year Moses G. Hubbard, Jr., known more familiarly as "Mose Hubbard," department commander, was the honored guest. However, the County Legion organization was greatly honored not only by these two important personages but also by a distinguished guest list.

Past Deparement Commanders Brundage of Newburgh, Edward Neary of Nassau, A. Callan of Chatham, and a list of important Legionnaires have attended in the past and have been invited to attend again. The invitations have gone out and some new faces will grace the dias if the invitations are all accepted.

Paul F. Howard of Brooklyn, who for years has been the chairman of the State Drum Corps Competition has been sent an invitation. Paul Howard is one of the finest and most interesting of characters and the committee is hoping he will be able to accept the invitation for it is felt he will be a feature.

An invitation has also been sent to Douglas I. McKay, a former department commander, and one of the most popular leaders in State Legion history. Others to whom invitations have been sent are as follows: Mr. Bennett, attorney general of the state; Mr. Hubbard of Utica, Col. J. A. S. Mundy, Clifford Novelli, state Legion service director; State Senator J. R. Hanley and others.

Senator Hanley is a splendid orator. Invitations have also been forwarded to Joseph V. McKee, former acting mayor of New York and James J. Tunney, better known as "Gene," former heavyweight champion of the world.

Tickets for the party have been placed on sale at the following stores: M. Kaplan, North Front street; Sweeney & Schonger, Fair street; Lang's Music Shop, John street; The Flower Shop, Broadway and St. James street; Southard-Belchert, St. James street; Hotel Ulster, Railroad avenue; Central Bus Terminal, Railroad avenue; Brown's Servicenter, Broadway; Legion Building, West O'Reilly street; A. J. Murphy, East Strand; Singer's Service Station, Ferry street. Tickets can also be secured from any member of the committee, with Morton Finch having charge of the ticket distribution.

Moran School

Excels in Student-Service
Day and Evening Sessions
Secretarial and Accounting
Catalog. 'Phone 178 or 2923.

JOS J. MORGAN, Principal
Corner Fair and Main Sts.

Wood Sliced Paper-Thin

Wood can be sliced in paper-thin sheets ready for printing with type engravings under a new process. Green soft woods, as spruce, Douglas fir and hemlock are used.

Kidding Catherine

The most stupendous deception in history was played on Catherine II of Russia about 1730 when she sailed down the Dnieper river to see her new territory. To preclude her disappointment in the barren country, her ministers lined the banks with thriving towns and farms—all painted on wood and canvas.—Collier's.

Overweight and Cancer

Overweight persons past middle age die of cancer more rapidly than men of normal weight.

LOCAL BUS BULLETIN

Kingston bus terminals located as follows:

Uptown Bus Terminal, Van Ness Hotel, Crown street; Central Bus Terminal, opposite West Shore Railroad Station; Downtown Bus Terminal at Johnston's Drug Store, 34 East Strand.

Kingston to Rosendale
White Star Bus Line

Leaves Kingston, Uptown Terminal daily except Sunday: 7:30, 9:15, 11:55 a. m.; 6:55 p. m. Daily †2:20, *3:40, *6:30 p. m. Sunday only leaving Central Bus terminal only, *9:15, *11:10 a. m.

*Buses do not leave Van Ness Hotel on Sunday.

†Week days only.

Leave Tillson daily except Sunday: 6:30, 7:20, 10:30 a. m.; 3:15 p. m. Daily 11:20 a. m.; *1, *6:30 p. m. Sunday only: *8, *10 a. m.

Leaves Rosendale daily except Sunday: 6:30, 7:30, 10:40 a. m.; 3:25 p. m. Daily: 11:30 a. m., 1:10, 4:45 p. m. Sunday only: 8:10, 10:10 a. m.

*Does not go to Van Ness Hotel on Sunday.

Kingston To Woodstock Bus Line

Leaves Kingston Central Terminal daily except Sunday, 8:45, 11:00 a. m.; 2:50, 5:00 p. m. Leaves Van Ness Hotel, 9:00, 11:10 a. m.; 3:15, 4:15, 5:15 p. m.

Leaves Woodstock daily except Sunday, 7:45, 11:00 a. m.; 1:30, 4:15 p. m.

Sundays, leaves Kingston, 11:07 a. m. and 5:20 p. m. Leaves Woodstock, 10:00 a. m., and 4:45 p. m.

All buses will run to Willow with through passengers.

Ellenville-Kingston Bus
(Eagle Bus Line, Inc.

Leaves Ellenville week days *7:05, 10:07 a. m., 3:05 p. m.; Sundays, 9:45 a. m.

*Leaves 8 a. m. on Saturdays only.

10:05 a. m. trip connects with trains and buses for New York and Poughkeepsie and Albany.

3:05 p. m. trip connects with both north and south bound trains.

9:45 a. m. Sunday trip connects with 11:05 train for Albany and Poughkeepsie. Also Poughkeepsie and Albany bus.

Leaves Kingston central terminal week days 9:30 a. m., 3:15, *5:15 p. m.; Sundays, 3:30 p. m. Leaves Van Ness Hotel week days, 10:10 a. m., 3:30, †5:30 p. m.; Sundays, 4 p. m.

*5:15 p. m. bus waits for the 5 p. m. New York train.

†Leaves Kingston for Kripplebush 5:30 except on Saturday—3:30 p. m. on Saturday.

High Falls-Kingston Bus
(Eagle Bus Line, Inc.)

Leaves High Falls week days *7:50 a. m., 10 a. m., 1:30 p. m.; Saturday, 6:45 a. m.; Sundays 10:15 a. m., 3 p. m.

*Leaves Kripplebush 7:05 a. m.

Leaves Kingston Central terminal week days, 8:50, 11:10 a. m., 3:15, 5:15 p. m. Saturday, 10:30 p. m.; Sundays, 11:10 a. m., 3:30 p. m. Leaves Van Ness Hotel week days 9, 11:30 a. m., 3:30, 5:30 p. m.; Saturday, 10:30 p. m.; Sundays, 11:30 a. m., 4 p. m.

Pine Hill-Kingston Bus Corp.
Mortimer Bates,

Margaretville, Fleischmanns, Pine Hill

Leaves Kingston for Margaretville (Central Terminal) daily, *7:45 a. m.; 3:00, 4:15 p. m.; (Van Ness Hotel) 7 a. m.; 3:05, 3:45, 6:20 p. m.; Sundays 11:30 a. m. and 4:30 p. m.

Leaves Margaretville for Kingston daily except Sunday, 6:05, *9:25 a. m.; 3:30 p. m.; Sundays, 9:30 a. m.; 3:30 p. m.

*Trips marked connect with Stamford-Oneonta bus at Margaretville.

3:45 p. m. bus leaving Kingston runs west side of reservoir to West Shokan and Lacerville.

Buses make connection with D. and H. trains and Delsi bus at Arkville.

Buses leaving Margaretville connect with trains and buses at Kingston for New York city.

Buses run west side of reservoir holidays and Sundays.

Bus leaving Kingston at 3:45 p. m. runs west side of reservoir to West Shokan and Lacerville only.

Saugerties & Kingston Bus Line
The Scenic Line

Saugerties, Glasco, Flatbush, Ulster Landing, East Kingston and Kingston, N. Y.
Frank Ferraro, Prop.
Tel. Saugerties 191-M

Leaves Saugerties Police Headquarters, 228 Main street—6:45, 7:45, 9:30, 10:30 a. m., 12:40, 2:30, 3:30, 4:30 p. m.

Leaves Kingston Central Terminal—7:30, 8:55, 10:25, 11:25 a. m., *12:10, 1:25, 3:25, 4:20, 5:30 p. m.

Leaves Kingston Van Ness Hotel—7:45, 9:30, 10:40, 11:40 a. m., *1:00, 1:50, 3:40, 4:40, 5:30 p. m.

*Saturday only.

Sundays and holidays—Leaves Saugerties, 8:00, 10:30, 12:40, 2:30, 4:30. Leaves Kingston Central Terminal, 9:30, 11:30, 1:25, 3:25, 5:30. Kingston Hotel, 9:30, 11:40, 1:50, 3:40, 5:20.

Ulster Landing Bus

Leaves Thomas Bungalow—6:40 a. m., Goldrick's Landing, 6:50, *8 a. m., 1, 4 p. m.; Corner House, 6:55, *8:05, 9:55 a. m., 1:05, 4:10 p. m. Main line from Saugerties meets East Kingston Bus for Rhinecliff Ferry daily except Sundays, 7:45, 9:30 a. m., 12:40, 2:30 p. m. at Flatbush Road. Downtown bus connects with Saugerties Bus at Flatbush Road for Saugerties. Bus leaves downtown terminal daily except Sunday, 7:25, 8:55 a. m., 2:30 p. m.

East Kingston and Kingston

Via Riverside Drive to Roadout and Central Bus Terminal, daily except Sundays—Leaves East Kingston, 7, *8:10, 10:00 a. m., 1:10, 4:15 p. m.

Leaves Steep Rocks—7:05, 8:15, 10:05 a. m., 1:15, 4:20 p. m.

Arrives Kingston—7:10, 8:20, 10:10 a. m., 1:20, 4:25 p. m.

Leaves Kingston terminals — Central, *7:30, 9:50 a. m.; 12:10, 2:20, 5:30 p. m. Downtown, 7:35, 9:15 a. m., 12:15, 2:30, 5:25 p. m.

Leaves Steep Rocks—7:40, 9:20 a. m., 12:20, 2:35, 5:40 p. m.

Arrives East Kingston, 7:45, 9:25 a. m., 12:25, 2:45, 5:50 p. m.

*This trip not made Saturdays and Holidays.

Arrow Bus Line
Kingston-New Paltz

Leave *New Paltz Ex. Sun. *A. M.	Leave *New Paltz Sun. only P. M.	†Previous Bridge Daily A. M.	†Previous Bridge Sat. P. M.	School Days P. M.
7:30	3:00	11:00	1:05	2:05
8:30				
P. M.				
4:05				
†A. M.	A. M.	A. M.	P. M.	P. M.
6:20	8:15	11:15	1:20	2:20
7:35				
9:05				
P. M.	P. M.			
6:20	5:20			

‡Saturdays and School Holidays.

Leave Kingston

*Van Ness Hotel, ‡Central Terminal, †Downtown Terminal.

*Ex. Sun. P. M.	†Ex. Sun. Daily A. M.	‡Ex. Sun. Daily A. M.	A. M.	A. M.	‡Ex. Sun. Daily
12:05	9:00	7:00	10:00		10:10
4:00	P. M.	P. M.	P. M.	P. M.	P. M.
	2:00	12:10	3:00	12:00	2:10
		5:00	6:00	5:10	5:10

Buses do not leave Van Ness Hotel on Sunday.

Special trips Saturday nights.

Creek Locks-Kingston Bus Line
Days & Reilly, Proprietors

Leaves Creek Locks: *6:00, 7:05, *10:15 a. m.; 1:35, 3:00, †4:00 p. m.; Sundays 9:35, 7:00, *10:30 a. m.; 1:00, 3:00, †4:05 p. m.; Bohemia, *6:05, 8:00, *10:30 a. m., 1:00, 3:00, †4:05 p. m.

Special trips Saturday night only.

Leaves Creek Locks: 6:30 p. m.; leaves Van Ness Hotel, Kingston, 10:15 p. m. Buses to hire for all occasions.

†Connect with buses for New York City.

*Connect with trains and buses for New York City.

New York City.

Leaves Van Ness Hotel: 6:05, 11:05 a. m.; 3:00, 4:00, 5:05 p. m.; Kingston Central Terminal, 6:00, 11:20 a. m.; 3:00, 4:00, 5:20 p. m.; Downtown Terminal, 6:00, 11:30 a. m., 3:00, 4:05, 5:00 p. m.

The Cub Reporter Jots Them Down

Ulster County C. E. Banquet Recalls C. E. Days of 25 Years Ago and Difference Between Auto Busses Then and Now—Glib Stranger and Bunch of Keys.

The holding of the annual banquet of the Ulster County Christian Endeavor Union in the Albany Avenue Baptist Church this week recalled to the mind of one man memories of the Christian Endeavor movement of a quarter of a century ago and of the difference between the autobus of those days and the palatial busses of today.

Said he, "I well remember the days of a quarter of a century ago when such active Christian Endeavor workers as Luther Decker, Dick Dawe and Gus Raschke and others made trips from Kingston on Sunday nights to the village churches in Ulster county there to hold services with addresses delivered by Messrs. Decker and Raschke and solos sung by Dick Dawe. Messrs. Dawe and Decker are now dead, while Raschke is still living and retains an active interest in the work.

"In those days it was customary to assemble a group of 15 or 20 young Christian Endeavor workers, hire an autobus and make the trip to the village where the services were to be held. In these early days when the bus struck the foot of a hill such as you meet just after you cross over the bridge at Eddyville the men folks in the bus would alight and the bus would slowly climb the hill with only the girls riding. Sometimes even the girls would have to get out and walk as the bus was unable to negotiate the hill.

"What a change the past 25 years has brought. Today fleets of palatial busses leave Kingston daily for New York, Albany and other cities running on schedule time and keeping close to schedule on all their trips.

"Still," reminiscenced the man, "they were jolly times and no one minded the walking up the hills." He added: "I wonder how many active C. E. workers of this day can recall those early days?"

This is the tale of the stranger with a glib tongue and two bunches of keys who dropped into Kingston and made a sale to one of our local men. The two bunches of keys each contained 36 keys to a bunch. The man he sold them to for $12 was in the key business.

According to the glib stranger the keys in one bunch would unlock the doors of all makes of cars with the exception of the cars that the keys in the other bunch would unlock. He said for instance if a man called up and said he had lost the key to his Studebaker and asked could you make him a new key all you would do would be to take bunch No. 1 with its 36 keys and go to the scene and unlock the door of the car with one of the keys. Then you would take that key back and make another just like it for the man who had lost his.

The man to whom the glib stranger was trying to make a sale had his Studebaker car standing outside in the street, but so glib was the stranger in his sales talk that it never dawned on the man to take the keys and try them out on his own car to see if the statements of the stranger were okay.

The deal was finally closed for $12 for the two bunches of keys, and after the stranger had vanished from Kingston with the money the man who had bought the keys gave them a trial and found that they would not unlock the car doors as the stranger had claimed.

He realized at once that he had been stung and called the matter to the attention of the police, but the glib stranger had flown. However, the local man still has the two bunches of keys and some day may find a sale for them for some purpose.

"'Tis strange but true," says brainy Beulah, "but regardless of which shoe you grab in the morning, the left one always goes on last."

© 1932, Bell Syndicate.—WNU Service.

DAILY RADIO PROGRAMS

SATURDAY, FEBRUARY 4 (Central and Eastern Standard Time)

(Note—All programs to key and basic chain or groups thereof unless specified; coast to coast (c to c) designation includes all available stations.)

Programs subject to change. P. M.

(By The Associated Press)

NBC-WEAF NETWORK

BASIC—East: weaf (key) weei wtic wjar wtag wcsh wfi wlit wfbr wrc wgy wben wcae wtam wwj wsai: Midwest: wmaq wcfl ksd woc-who wow wdaf
NORTHWEST & CANADIAN — wtmj wiba kstp webc wday kfyr ckgw cfcf
SOUTH — wrva wptf wwnc wis wjax wfla-wsun wiod wsm wmc wsb wapi wjdx wsmb kvoo wky wfaa wbap kprc woai ktbs kths
MOUNTAIN—koa kdyl kgir kghl
COAST—kgo kfi kgw komo khq kpo keca kex kjr kga kfsd ktar kgu

Cent. East.
1:45— 2:45—Foreign Policy Ass'n.
2:00— 3:00—Merry Madcaps Orches.
3:00— 4:00—Buffalo Civic Orchestra
4:00— 5:00—The Lady Next Door
4:30— 5:30—Beau Balladeer, Baritone
4:45— 5:45—Sekatary Hawkins—east
5:00— 6:00—Dinner Music—also coast
5:30— 6:30—Voice from the Fireside
5:45— 6:45 — El Tango Romantico—east; Sekatary Hawkins—midwest
6:00— 7:00—Songs by Jackie Heller
6:15— 7:15—Ozzie Nelson's Orchestra
6:45— 7:45—James G. McDonald, Talk
7:00— 8:00—Organ Concert—also cst
7:30— 8:30—Economic World—also c
8:00— 9:00—Melodic Legends—also c
8:30— 9:30—Geo. Olsen's Music—to c
9:30—10:00—The Dance Hour—c to c
10:00—11:00—Martha & Hal, Songs
10:10—11:10—Jack Denny's Orchestra
10:30—11:30—Paul Whiteman's Band
11:00—12:00 — Ralph Kirbery; Ted Weems Orchestra—also coast
11:30—12:30—Vincent Lopez Or.—also c

CBS-WABC NETWORK

BASIC—East: wabc (key) wicc wade woko wcao waab wnac wgr wkbw wkrc whk ckok wdrc wcau wip-wfan wjas wean wfbl wspd wjsv: Midwest: wbbm wgn wfbm kmbc wcco kmox wowo
EAST AND CANADIAN — wpg whp wlbw whec wibz wfea wore cfrb ckac
DIXIE — wgst wfsa wbrc wqam wdod wnox klra wrec wlac wdsu wtoc krld wrr ktrh ktsa waco koma wdbo wodx wbt wdae wbig whas wtar wdbj wwva
MIDWEST — wbcm wsbt wcah wmbd wtaq wkbh kfab wisn ksej wibw kfh wmt wnax wkbn wgl
MOUNTAIN—kvor klz koh ksl
PACIFIC COAST — khj knx koin kgb kfrc kol kfpy kvi kern kmj kfbk kwg

Cent. East.
1:30— 2:30—Salon Orchestra—c to c
2:00— 3:00—The Roundtowners—to c
2:30— 3:30—Mansfield Orches.—c to c
3:00— 4:00—Spanish Serenade—c to c
3:30— 4:30—Leon Belasco Orch.—to c
4:00— 5:00—Duchin Orchestra—c to c
4:30— 5:30—Skippy — east only; Between the Bookends—west only
4:45— 5:45—Tito Guizar, Tenor—wabc only; Cowboy Tom—basic
5:00— 6:00—America's Grub St.—to c
5:15— 6:15—Do Re Mi Trio—c to c
5:30— 6:30—Scorcoster Orchestra — east; Skippy — midwest repeat; Kansas City Organalities—west
5:45— 6:45—The Funnyboners—c to c
6:00— 7:00—F. W. Wile, Talk — also coast; The Flora—midwest only
6:15— 7:15—William V. Hall—also c
6:30— 7:30—Meyer Davis Orch.—to c
6:45— 7:45—Street Singer—also coast
7:00— 8:00—Easy Aces—basic; Kan. City Orch.—w.; Captivators—Dixie
7:15— 8:15—Magic Voice—east; Captivators — Dixie; Lynn's Orch.—midwest; Kyser's Orch.—west
7:30— 8:30—Gypsy Ensemble—c to c
8:00— 9:00—Bing Crosby—also coast
8:15— 9:15—Boswell Sisters—also cst
8:30— 9:30—Band Concert—east; Ann Leaf—Dixie; Garber Orch.—west
9:00—10:00—Morton Downey—c to c
9:15—10:15—Public Affairs—also cst
9:45—10:45—Gertrude Niesen—also c
10:00—11:00—Lombardo Orch.—also c
10:30—11:30—H. Stern Orches.—also c
11:00—12:00—Joe Haymes Orch.—also c
11:30—12:30—Ted Fiorito Orch.—also c
12:00— 1:00—Dance Hour—wabc only

NBC-WJZ NETWORK

BASIC — East: wjz (key) wbz-wbza wbal wham kdka wgar wjr wlw wsyr: Midwest: wcky kyw kfkx wenr wls kwk kwcr koil wren wmaq kso
NORTHWEST & CANADIAN — wtmj wiba kstp webc wday kfyr ckgw cfcf
SOUTH — wrva wptf wwnc wis wjax wfla-wsun wiod wsm wmc wsb wapi wjdx wsmb kvoo wky wfaa wbap kprc woai ktbs kths
MOUNTAIN—koa kdyl kgir kghl
PACIFIC COAST — kgo kfi kgw komo khq kpo keca kex kjr kga kfsd ktar

Cent. East.
1:30— 2:30—H. Stokes Syncopators
1:45— 2:45—Little Concert, Ensemble
2:00— 3:00—Radio Troubadours—to c
2:30— 3:30—Ambassadors Quar.—to c
2:45— 3:45—To Be Announced
3:00— 4:00—The Dance Masters—to c
3:30— 4:30—Concert Favorites—also c
4:00— 5:00—Sherman Orch.—also cst.
4:30— 5:30—Musical Moments, Dance
4:45— 5:45—Orphan Annie—east only
5:00— 6:00—The Little German Band
5:30— 6:30—Talk on Laws—also coast
5:45— 6:45—Fields and Hall — basic; Orphan Annie midwest repeat
6:00— 7:00—Anson Weeks' Orchestra
6:15— 7:15—Merle Thorpe, Talk—to c
6:30— 7:30—Paul Victorine Or.—wjz
6:45— 7:45—Pickens Sisters Harmony
7:00— 8:00—Taxpayers League—to c
7:15— 8:15—Boston Symphony—to c
9:15—10:15—Salon Singers Chorus
9:30—10:30—The Cuckoos from KUKU
10:00—11:00—The Buckaneers, Vocal
10:15—11:15—Lew White, Organ—c to c
11:00—12:00—Don Bestor's Orchestra
11:30—12:30—Mark Fisher's Orchestra

MONDAY, FEBRUARY 6 (Central and Eastern Standard Time)

(Note—All programs to key and basic chain or groups thereof unless specified; coast to coast (c to c) designation includes all available stations.)

Programs subject to change. P. M.

(By The Associated Press)

NBC-WEAF NETWORK

BASIC—East: weaf (key) weei wtic wjar wtag wcsh wfi wlit wfbr wrc wgy wben wcae wtam wwj wsai: Midwest: wmaq wcfl ksd woc-who wow wdaf
NORTHWEST & CANADIAN — wtmj wiba kstp webc wday kfyr ckgw cfcf
SOUTH — wrva wptf wwnc wis wjax wfla-wsun wiod wsm wmc wsb wapi wjdx wsmb kvoo wky wfaa wbap kprc woai ktbs kths
MOUNTAIN—koa kdyl kgir kghl
COAST—kgo kfi kgw komo khq kpo keca kex kjr kga kfsd ktar kgu

Cent. East.
4:30— 5:30—The Hutchinson Family
4:45— 5:45—Southernaires Quar.—to c
5:00— 6:00—Dinner Concert—also cst
5:30— 6:30—Al Bernard's Show—to c
5:45— 6:45—Rhythm Quartet—to cst
6:00— 7:00—Jane Froman Band—to c
6:15— 7:15—Ray Knight's Sketch
6:30— 7:30—Melodic Keepsakes, Voc.
6:45— 7:45—The Goldbergs, Sketch
7:00— 8:00—Historical Sketches—east
7:30— 8:30—Lawrence Tibbett, Bari.
8:00— 9:00—Gypsies Concert Orches.
8:30— 9:30—Whiteman's Band—to c
9:00—10:00—Morgan L. Eastman Or.
9:30—10:30—Radio Forum—also coast
10:00—11:00—Ted Weems Orch.—east
10:30—11:30—Jack Denny's Orch.—basic; Lawrence Tibbett—west rpt
11:00—12:00—Anson Weeks' Or.—east; The Goldbergs—repeat for coast
11:30—12:30—Mark Fisher's Orchestra

CBS-WABC NETWORK

BASIC—East: wabc (key) wicc wade woko wcao waab wnac wgr wkbw wkrc whk ckok wdrc wcau wip-wfan wjas wean wfbl wspd wjsv; Midwest: wbbm wgn wfbm kmbc wcco kmox wowo
EAST AND CANADIAN — wpg whp wlbw whec wlbz wfea wore cfrb ckac
DIXIE—wgst wfsa wbrc wqam wdod wnox klra wrec wlac wdsu wtoc krld wrr ktrh ktsa waco koma wdbo wodx wbt wdae wbig whas wtar wdbj wwva
MIDWEST — wbcm wsbt wcah wmbd wtaq wkbh kfab wisn ksej wibw kfh wmt wnax wkbn wgl
MOUNTAIN—kvor klz koh ksl
PACIFIC COAST—khj knx koin kgb kfrc kol kfpy kvi kern kmj kfbk kwg

Cent. East.
4:30— 5:30—Skippy, Sketch—east only
4:45— 5:45—Lone Wolf—eastern basic
5:00— 6:00—The Dictators—also coast
5:15— 6:15—Reis and Dunn—also cst
5:30— 6:30—Vaughn de Leath, Songs—east; Skippy — midwest repeat; The Midland Broadcasters—west
5:45— 6:45—Just Plain Bill — east only; Lone Wolf—midwest repeat
6:00— 7:00—Myrt and Marge — east only; To Be Announced—midwest
6:15— 7:15—Buck Rogers in 2432—east; Roundtowners Quar.—Dixie; To Be Announced—west
6:30— 7:30—Travelers' Quartet—east; Isham Jones' Orches. — Dixie; Earl Hoffman Orchestra—midwest
6:45— 7:45—Boake Carter—east basic; Between the Bookends—west
7:00— 8:00—Whispering Jack Smith—basic; Ann Leaf, Organ — Dixie; Art Jarrett—west; Bobby Benson—coast only; Norsemen—midwest
7:15— 8:15—Singin' Sam—basic; Ann Leaf—Dixie; Art Jarrett—west
7:30— 8:30—Dr. Fu Manchu — basic; Correy Lynn's Orchestra—midwest
8:00— 9:00—Ruth Etting—cst to cst
8:15— 9:15—Mills Bros.—basic; Ambassadors—Dixie; Straight's Or.—midwest; Organ Recital—west
8:30— 9:30—Mysteries in Paris — basic; Kansas City Dance Prog.—w
9:00—10:00—Columbia Revue—also cst
9:30—10:30—Edwin C. Hill—also coast
9:45—10:45—Wm. O'Neal, Tenor — east; Myrt and Marge—west repeat
10:00—11:00—Barlow Symphony—c to c
10:30—11:30—Lombardo Orches.—c to c
11:00—12:00—Abe Lyman Orch.—c to c
11:30—12:30—Leon Belasco Or.—c to c
12:00— 1:00—Dance Hour—wabc only

NBC-WJZ NETWORK

BASIC — East: wjz (key) wbz-wbza wbal wham kdka wgar wjr wlw wsyr wmal; Midwest: wcky kyw kfkx wenr wls kwk kwcr koil wren wmaq kso
NORTHWEST & CANADIAN — wtmj wiba kstp webc wday kfyr ckgw cfcf
SOUTH — wrva wptf wwnc wis wjax wfla-wsun wiod wsm wmc wsb wapi wjdx wsmb kvoo wky wfaa wbap kprc woai ktbs kths
MOUNTAIN—koa kdyl kgir kghl
PACIFIC COAST — kgo kfi kgw komo khq kpo keca kex kjr kga kfsd ktar

Cent. East.
4:30— 5:30—The Singing Lady—east
4:45— 5:45—Orphan Annie—east only
5:00— 6:00—Maud and Cousin Bill
5:15— 6:15—Del Lampe's Orchestra
5:30— 6:30—Singing Lady—midw rpt
5:45— 6:45—Lowell Thomas — east; Orphan Annie—midwest repeat
6:00— 7:00—Amos 'n' Andy—east only
6:15— 7:15—The Jesters, Vocal Trio
6:30— 7:30—Groucho & Chico Marx
7:00— 8:00—The New Eskimo Show
7:30— 8:30—Don Carney Dog Chats
7:45— 8:45—Country Doctor, Sketch
8:00— 9:00—Minstrels—also south
8:30— 9:30—Melody Moments, Vocal
9:00—10:00—Alice Joy's Program
9:15—10:15—Vic & Sade, Comedy Act
9:30—10:30—Gibson Organ Reveries
10:00—11:00 — Aileen Stanley — east; Amos 'n' Andy—repeat for west
10:15—11:15—Sodero Concert Or.—to c
11:00—12:00—Russ Columbo Orchestra
11:30—12:30—Frankie Master's Orch.

The Pistol Held ONE BULLET

TWO officers of the Foreign Legion were settling a matter of honor—each taking his turn, pointing the deadly weapon at his head, pulling the trigger, breathing his relief because the cartridge had not reached the chamber—how will it end?—it's the opening situation in the serial

VALIANT DUST

A new story by PERCIVAL CHRISTOPHER WREN

Starts Monday, February 6

THE FREEMAN

SUNDAY RADIO PROGRAMS

SUNDAY, FEBRUARY 5 (Central and Eastern Standard Time)

(Note—All programs to key and basic chain or groups thereof unless specified; coast to coast (c to c) designation includes all available stations.)

Programs subject to change. Day.

(By The Associated Press)

NBC-WEAF NETWORK

BASIC—East: weaf (key) weei wtic wjar wtag wcsh wfi wlit wfbr wrc wgy wben wcae wtam wwj wsai; Midwest: wmaq wcfl ksd woc-who wow wdaf
NORTHWEST & CANADIAN — wtmj wiba kstp webc wday kfyr ckgw cfcf
SOUTH — wrva wptf wwnc wis wjax wfla-wsun wiod wsm wmc wsb wapi wjdx wsmb kvoo wky wfaa wbap kprc woai ktbs kths
MOUNTAIN—koa kdyl kgir kghl
COAST—kgo kfi kgw komo khq kpo keca kex kjr kga kfsd ktar kgu

(MORNING)

Cent. East.
7:00— 8:00—Melody Hour—east only
8:00— 9:00—Balladeers with Trio
8:30— 9:30—Sparkling Woodwinds
8:45— 9:45—Jay Alden Edkins, Basso
9:00—10:00—The Musical Art Quartet
9:30—10:30—Italy Music Impressions
10:00—11:00—To Be Announced
10:15—11:15—Major Bowes—also coast
11:15—12:15—A Vagabond Adventurer
11:30—12:30—Southland Sketches, Voc.

(AFTERNOON)

12:00— 1:00—Songs & Patter—weaf
12:15— 1:15—Cleveland "Pop" Concert
1:00— 2:00—Int'l Radio Forum—c to c
1:15— 2:15—Doerr's Saxophones—to c
1:30— 2:30—Moonshine-Honeysuckle
2:00— 3:00—Wayne King Or.—also c
2:30— 3:30—Dr. S. P. Cadman—c to c
3:00— 4:00—Jane Froman—also coast
3:15— 4:15—Johnny and Vee—also cst
3:30— 4:30—Great Musical Moments
4:00— 5:00—Lowell Thomas—c only
4:15— 5:15—Dream Dramas—basic

CBS-WABC NETWORK

BASIC—East: wabc (key) wicc wade woko wcao waab wnac wgr wkbw wkrc whk ckok wdrc wcau wip-wfan wjas wean wfbl wspd wjsv: Midwest: wbbm wgn wfbm kmbc wcco kmox wowo
EAST AND CANADIAN — wpg whp wlbw whec wibs wfea wore cfrb ckac
DIXIE—wgst wfsa wbrc wqam wdod wnox klra wrec wlac wdsu wtoc krld wrr ktrh ktsa waco koma wdbo wodx wbi wdae wbig whas wtar wdbj wwva
MIDWEST — wbcm wsbt wcah wmbd wtaq wkbh kfab wisn ksej wibw kfh wmt wnax wkbn wgl
MOUNTAIN—kvor klz koh ksl
PACIFIC COAST—khj knx koin kgb kfre kol kfpy kvi kern kmj kfbk kwg

(MORNING)

Cent. East.
7:00— 8:00—Morning Musicale—wabc
8:00— 9:00—Columbia Junior Bugle
8:30— 9:30—Daily Health Talk—east only; The Melody Parade—west
8:45— 9:45—Marian Carley, Pianist
9:00—10:00—Church of the Air—to c
9:30—10:30—Compinsky Trio—also c
10:00—11:00—Children's Hour — wabc only; Arnold and Carlile, Duets
10:30—11:30—Melody Makers—also cst
11:00—12:00—Mormon Choir—cst to cst
11:30—12:30—Talk from London—to c
11:45—12:45—The Street Singer—also c

(AFTERNOON)

12:00— 1:00—Thirty Min. Men—also c
12:30— 1:30—Church of the Air—c to c
1:00— 2:00—Ed McConnell—also coast
1:15— 2:15—Sunday Matinee—basic
1:45— 2:45—Poetry Reading—to c
2:00— 3:00—N. Y. Philharmonic—to c
4:00— 5:00—Roses and Drums, Drama

NBC-WJZ NETWORK

BASIC — East: wjz (key) wbz-wbza wbal wham kdka wgar wjr wlw wsyr wmal; Midwest: wcky kyw kfkx wenr wls kwk kwcr koil wren wmaq kso
NORTHWEST & CANADIAN — wtmj wiba kstp webc wday kfyr ckgw cfcf
SOUTH — wrva wptf wwnc wis wjax wfla-wsun wiod wsm wmc wsb wapi wjdx wsmb kvoo wky wfaa wbap kprc woai ktbs kths
MOUNTAIN—koa kdyl kgir kghl
PACIFIC COAST — kgo kfi kgw komo khq kpo keca kex kjr kga kfsd ktar

(MORNING)

Cent. East.
7:00— 8:00—Tone Pictures—east only
8:00— 9:00—The NBC Children's Hr.
8:30—10:00—Mexican Marimba Band
9:30—10:30—Fiddlers Three & Piano
9:45—10:45—Lowell Patton, Organist
10:00—11:00—Morning Musicale, Vocal
11:00—12:00—Baby Rose Marie—wjz
11:15—12:15—Roxy's Gang—cst to cst

(AFTERNOON)

12:15— 1:15—Concert Organ—also cst
12:30— 1:30—Vocal & Orchestra—wjz
1:00— 2:00—The Mystery Tenor—to c
1:15— 2:15—Interview on Literature
1:30— 2:30—Agnew Orchestra—c to c
2:00— 3:00—Our American Music, Or.
2:30— 3:30—Merry-Go-Round—basic
3:00— 4:00—A Capella Choir—c to c
3:30— 4:30—Youth Conference—c to c
4:00— 5:00—National Vespers—c to c

SUNDAY, FEBRUARY 5 (Central and Eastern Standard Time)

(Note—All programs to key and basic chain or groups thereof unless specified; coast to coast (c to c) designation includes all available stations.)

Programs subject to change. P. M.

(By The Associated Press)

NBC-WEAF NETWORK

BASIC—East: weaf (key) weei wtic wjar wtag wcsh wfi wlit wfbr wrc wgy wben wcae wtam wwj wsai; Midwest: wmaq wcfl ksd woc-who wow wdaf
NORTHWEST & CANADIAN — wtmj wiba kstp webc wday kfyr ckgw cfcf
SOUTH — wrva wptf wwnc wis wjax wfla-wsun wiod wsm wmc wsb wapi wjdx wsmb kvoo wky wfaa wbap kprc woai ktbs kths
MOUNTAIN—koa kdyl kgir kghl
COAST—kgo kfi kgw komo khq kpo keca kex kjr kga kfsd ktar kgu

Cent. East.
4:30— 5:30—Manhattan Guardsmen
5:00— 6:00—Catholic Program—c to c
5:30— 6:30—American Schools—also c
6:00— 7:00—Harmonica Rascals—to c
6:15— 7:15—Ray Knight's Sketch
6:30— 7:30—Pickens Sisters, Harmony
6:45— 7:45—Hillpot & Lambert—east
7:00— 8:00—Eddie Cantor—cst to cst
8:00— 9:00—Sunday Concert—c to c
8:30— 9:30—Familiar Music—c to c
9:00—10:00—Current Government—to c
9:15—10:15—To Be Announced
9:30—10:30—Romances, Duets & Skit
9:45—10:45—At Seth Parker's—also c
10:15—11:15—Donald Novis—[illegible]
10:30—11:30—Melodic Serenade—to c
11:00—12:00—Joe Furst's Orchestra
11:30—12:30—Charlie Kerr's Orchestra

CBS-WABC NETWORK

BASIC—East: wabc (key) wicc wade woko wcao waab wnac wgr wkbw wkrc whk ckok wdrc wcau wip-wfan wjas wean wfbl wspd wjsv; Midwest: wbbm wgn wfbm kmbc wcco kmox wowo
EAST AND CANADIAN — wpg whp wlbw whec wlbz wfea wore cfrb ckac
DIXIE—wgst wfsa wbrc wqam wdod wnox klra wrec wlac wdsu wtoc krld wrr ktrh ktsa waco koma wdbo wodx wbt wdae wbig whas wtar wdbj wwva
MIDWEST — wbcm wsbt wcah wmbd wtaq wkbh kfab wisn ksej wibw kfh wmt wnax wkbn wgl
MOUNTAIN—kvor klz koh ksl
PACIFIC COAST—khj knx koin kgb kfrc kol kfpy kvi kern kmj kfbk kwg

Cent. East.
4:30— 5:30—Music Review — east; Matinee—west; Ballads—Dixie
4:45— 5:45—Chicago Knights—west
5:00— 6:00—N. Y. Kaltenmeyer—c to c
5:15— 6:15—Little Jack Little—c to c
5:30— 6:30—Cathedral Prog.—c to c
6:00— 7:00—Dr. Julius Klein—c to c
6:15— 7:15—Concert Band—cst to cst
6:45— 7:45—Angelo Patri, Talk — basic; Theo Karle, Tenor — Dixie; Santa Anna Singing Girls—west
7:00— 8:00—Black River Giant—to c
7:15— 8:15—Kostelanetz Symp.—to c
7:45— 8:45—Black River Giant—to c
8:00— 9:00—Fred Allen Revue—c to c
8:30— 9:30—The Parade of Melodies
9:00—10:00—Ernest Hutcheson—c to c
9:30—10:30—The Gauchos—also coast
10:00—11:00—Isham Jones' Orch.—also c
10:15—11:15—Angelo Patri—coast rpt
10:30—11:30—E. Duchin Orchestra — coast out; Parade—coast repeat
11:00—12:00—Pollack Orchestra—c to c
11:30—12:30—Cummins Orches.—c to c
11:45—12:45—Hal Kemp Orch.—c to c

NBC-WJZ NETWORK

BASIC — East: wjz (key) wbz-wbza wbal wham kdka wgar wjr wlw wsyr wmal; Midwest: wcky kyw kfkx wenr wls kwk kwcr koil wren wmaq kso
NORTHWEST & CANADIAN — wtmj wiba kstp webc wday kfyr ckgw cfcf
SOUTH — wrva wptf wwnc wis wjax wfla-wsun wiod wsm wmc wsb wapi wjdx wsmb kvoo wky wfaa wbap kprc woai ktbs kths
MOUNTAIN—koa kdyl kgir kghl
PACIFIC COAST — kgo kfi kgw komo khq kpo keca kex kjr kga kfsd ktar

Cent. East.
4:30— 5:30—Pages of Romance—basic; Koestner Orch.—south & coast
5:00— 6:00—Koestner Orch.—basic
5:30— 6:30—Paul Whiteman Concert
6:15— 7:15—Dr. H. W. Haggard—east
6:30— 7:30—Great Moments—c to c
7:00— 8:00—Russian Gaieties, Orches.
7:30— 8:30—Mexican Symphony
8:00— 9:00—Warden Lawes, Drama
8:30— 9:30—Walter Winchell, Talk
8:45— 9:45—Singer of Lonesome Road
9:00—10:00—Griffith's Hollywood
9:15—10:15—Lopez Orchestra—also cst
9:45—10:45—Orange Lantern, Mystery
10:15—11:15—Frances Langford—basic; Walter Winchell—west repeat
10:30—11:30—Jesse Crawford, Organ
11:00—12:00—Dance Nocturne—also cst
11:30—12:30—Seymour Simons Orches.

FAMOUS CANTOR COMING TO KINGSTON FEBRUARY 16

Plans for the concert to be given by Josef Rosenblatt are well under way. The world-famed cantor and concert artist will present a program of liturgical, operatic and lighter music at the Jewish Community Center on lower Broadway. The concert will be held on Thursday evening, February 16, at 8:30 o'clock. The public is cordially invited to attend. Tickets may be procured at the office of the Center.

Josef Rosenblatt is unique among singers. His career as a concert-artist came as the result of the kindliness which characterizes him. Until 1916 he appeared before the public only in the performance of his duties as cantor in the synagogue. At that time he was prevailed upon to give a concert for the benefit of the war sufferers. Mr. Rosenblatt's success brought the request that he give a series of concerts, and in recognition of the good he could do in that great emergency, his congregation granted him leave to go on tour. From that time on the great singer gave many concerts for the purpose of raising money for war relief.

In 1918 Josef Rosenblatt made his debut as a concert-artist at Carnegie Hall in New York city. Here he was received with the enthusiasm and acclaim which placed him among the foremost in the field of concert singing.

Prof. J. J. Becker, director of music at Notre Dame University, has said of Cantor Rosenblatt: "He deserves all the appreciation he is shown, for he is a supreme artist. He has a wonderful natural voice and a technical control of it that is nothing short of marvelous. He has a falsetto voice so highly developed, so perfectly under control, so ravishingly beautiful, that one listens in wonder to it. This vocal virtuosity, however, is not displayed as such alone, but it is used rather, as all great technic should be used, as a medium for expressing the various moods of the many compositions he presents to his audience. Art comes first and technic second and such art as Rosenblatt's is rare. No greater, no more original artist than Josef Rosenblatt is living in America today."

Shed Bark Annually

Many smooth-barked trees, such as the birch, shed their growth of bark annually. This, however, is not the case of most rough-barked trees. They retain their bark growth.

PRACTICAL ECONOMY

THE present need for making a dollar go a long way has taught many people that practical economy can be accomplished by using the advertising columns of the DAILY FREEMAN as their BUYING GUIDE. These advertisements perform for home-makers a daily ECONOMIC SERVICE . . . gives them an opportunity to plan sensibly and spend wisely.

And not only do these advertisements help you in attaining PRACTICAL ECONOMY but they are a convenience as well. When you plan your buying with their aid you save shopping time as well as shopping money. Use them . . . once you learn their value you'll wonder how you ever got along without them.

PLANNED BUYING WITH THE DAILY FREEMAN AS YOUR SHOPPING GUIDE WILL SAVE YOU TIME AND MONEY

THE DAILY FREEMAN

Nation Ponders Agricultural Problem

Farm mortgages and the inability of farmers to meet interest payments constitute a problem that is puzzling the nation. Taking the situation into their own hands, the farmers have blocked foreclosure sales in many states. Above is shown how farm income has dropped since 1920 and how foreclosures have risen since 1929. The Iowa Farmers' Council of Defense which was formed to block forced farm sales is shown below.

Sewing Circle Will Hold 25th Anniversary

An impressive service will be held in Immanuel Evangelical Lutheran Church on Livingston street Sunday evening, when the twenty-fifth anniversary of the Sewing Circle will be celebrated. The service will begin at 7:30 p. m. The festival sermon will be preached by the Rev. Frederick P. Wilhelm, of Messiah Lutheran Church, Inwood-on-Hudson. The Rev. Mr. Wilhelm was instrumental in organizing this Circle 25 years ago, and now returns to convey a congratulatory message. After the termination of a successful pastorate here in the year 1916, the Rev. Mr. Wilhelm became college pastor at Bronxville, later he became director of missions of the Atlantic District of the Lutheran Missouri Synod, and since 1922 he has had charge of Messiah congregation in Inwood, New York city. During the service Sunday evening the various societies of the congregation will present resolutions felicitating the circle upon its completon of these years of active service. This circle was organized with 13 charter members; and though it now numbers but 35 members, yet it has contributed over $7,000 for congregational and charitable purposes. Mrs. L. Heppner will also celebrate her twenty-fifth jubilee as president of the circle. Former members of the circle in the city, and the general public are cordially invited to attend this service.

Same Cast Will Return To Kingston

Children who enjoyed "Sara Crewe" will be delighted to learn that the same cast will return to Kingston in "Rebecca of Sunnybrook Farm," coming to the Broadway Theatre on Monday morning, February 13, at 10:30 a. m.

Dorothy Major, who was outstanding in the role of Becky, will enact the title role of Rebecca. Gene Magnus, the clever little Australian actress, who was Sara, will play the relatively minor part of Emma Jane Perkins. Charles Aitken, or Ram Dass, will be Adam Ladd, and Madeleine Fales, whose comedy touch in "Sara Crewe" was so soft and deft, will have an even more comic role in Minnie Smellie. Norma Nelson, or Lavinia, will be Aunt Jane Sawyer. John Hibbard (Mr. Carmichael) will be Abijah, and Wendell Whitten, or Mr. Carrisford, will be Jeremiah Cobb. And last, but far from least, Viola Roache, the forbidding Miss Minchin, will again hide her charming personality behind the makeup of Miss Miranda Sawyer.

All seats for "Rebecca of Sunnybrook Farm" will be reserved. Full information regarding tickets may be obtained by writing or telephoning Mrs. Charles de la Vergne, Jr.

Meaning of Name Elihu

The name Elihu means "God is my Lord" (Hebrew).

The Daily Cross Word Puzzle

ACROSS

1. Living
6. Mountain in Crete
9. Ovules
14. Lowest possible point
15. Bad dream
17. Hellenic
19. French marshal
20. Feminine name
21. For example: abbr.
22. Fish
23. Even: contr.
24. Edge
25. Expose to moisture
27. Ratifies
29. Aches
30. Born
32. Silkworm
33. Acquire by labor
34. Endures
36. Gives forth
38. Obtain
41. Like
42. Make clear
45. Pronoun
46. Equine animal
48. Silly
49. Run away secretly
51. A size of type
53. Swiss river
55. Japanese admiral
56. Character in "Ben Belt"
58. Salt tree
60. Acknowledge
62. Mud
63. Anger
64. To: Scotch
66. Engineering degree
67. Turkish title
68. Elevated railroads: colloq.
69. Give back
71. Moon
74. Finished
75. Underhanded person
76. Turf
77. Parent

Solution of Yesterday's Puzzle

A	T	O	P		V	A	S		B	A	A	S		
R	A	R	E		E	M	U		A	B	L	E		
C	L	A	R	E	T		L	A	N	A	T	E		
S	E	T		D	E	C	K	S		T	O	N		
		O	R		R	O	Y		M	E				
C	A	R	A	V	A	N		A	I	D	E	D		
A	T		C	O	N	C	E	P	T		G	O		
R	E	N	E	W		E	M	O	T	I	O	N		
		U	S		O	R	E		S	O				
A	R	T		L	I	T	R	E		N	O	D		
S	E	R	I	A	L		G	R	A	I	N	Y		
P	A	I	N		E	D	E		G	A	T	E		
S	P	A	N		R	O	D		E	N	O	S		

DOWN

1. Wrath
2. Magnitude
3. Fish
4. Evil
5. Old Indian tribe
6. Tavern
7. Double: prefix
8. Feminine name
9. Vixen
10. Type measure
11. Article of jewelry
12. Sewer
13. Looks to be
16. Fowl
18. Toward the sheltered side
23. Get rid of
24. Obstruct
26. Beverage
28. Kind of palm
29. Adhesive
31. Before
32. Greek letter
34. Blest
35. Cut thin
37. Visionary
38. Authorized
40. Hoisting rope: nautical
43. Spenser character
44. Yale
47. Voiceless
50. American Indian
52. Frozen dessert
54. Nerve network
56. Accumulate
57. Goods sunk in the sea with a buoy attached
58. Musical up beat
59. Believed
61. Indigent
62. Sick
65. Volcano
68. Wild animal
69. Color
70. Peculiar
72. Each: abbr.
73. As far as

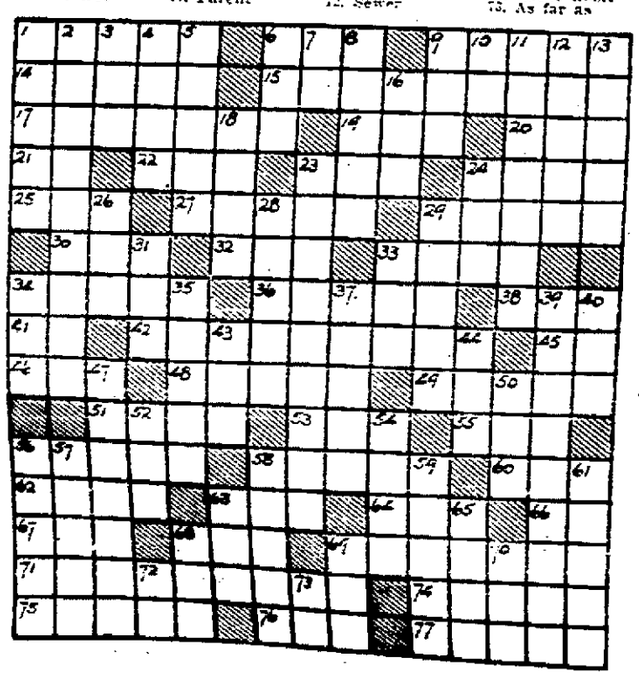

FASHIONS by ELEANOR GUNN

Sport Frocks for Smart Ports of Call

Reading from left to right—the three-piece suit with sleeveless jacket is featured in an exclusive silk and wool yarn. The fabric is lacy. Brimmed hat is in matching material. Crocheted chenille forms a lacy gilet and collar. Handcrocheted wool in white forms the one-piece dress with ribbed waistline. Scarf and lower part of the sleeves are in yellow. Chenille and zephyr are used together in a two-piece belted frock with short puff sleeves. Numerous colors combine in the patterning. The semi-formal frock with surplice cape is in white frill boucle stimulating handknit. The yoke is natural linen, the blouse just covering the waistline. Buttons extend the full length of the front. The openwork lace frock is in lacy.

Copyright, 1933, by Fairchild.

OUR DAILY PATTERN

A New Coat Dress

7653. The coat dress is featured as an outstanding style of the fall season. In this model, the raised waistline and straight skirt lines are indicated. The fronts are turned back to form revers that meet a small coat collar. Taffeta, velvet or crepe satin is suggested for this model. It is also suitable for the new light weight woolens.

Designed in 7 sizes: 34, 36, 38, 40, 42, 44 and 46 inches bust measure. Size 38 will require 4⅝ yards of 35 inch material together with ⅝ yard of contrasting material for collar, cuffs and revers facings, if made as in the large view. If made in monotone, it will require 4⅞ yards. The width of the skirt at the lower edge is 1⅞ yard.

A pattern of this illustration mailed to any address on receipt of 12c in coin or stamps by the Pattern Department, The Freeman, Kingston, N. Y. Be sure to state the size wanted.

Book of Fashions, Spring and Summer.

Send 15c in silver or stamps for our SPRING and SUMMER BOOK OF FASHIONS containing designs of Ladies' Misses' and Children's Patterns, also Hints to the Home Dressmaker.

For high style millinery, interest is evinced in high-crowned hats, showing crushed and draped manipulations and completed with little brims. This tendency, having the support of Reboux and of Talbot, is believed important for fine millinery, although adaptations breaking the height of the crown will undoubtedly be made.

Fashions by Eleanor Gunn

Color Accents Artfully Used

New York—Great loops of ribbon serve as sleeves, and smaller loops make ruches for many of the new frocks. It's a ribbon year. There are velvet ones, twisted for the contrasting girdle of smart frocks—bright green or turquoise on white or black, or something striking, which, if you want to be right up to the minute, you will repeat in at least one jeweled ornament and in your gloves.

A ruby cabachon clasp on a small white satin bag was the outstanding jewel in an ensemble seen at a night club gala recently. This harmonized carefully with a very simply tailored gown of dull white material with a ruby velvet girdle worn with a ruby velvet cape trimmed with bands of silver fox.

This careful alignment of jewelry to costume is carried out by smart women everywhere. Jewels do not match but contrast, and are as much a part of the costume as a bow or flower might be. Fortunately, no one is insistent on their having any more than a decorative value.

The trick of linking up units of an ensemble by well distributed daubs of color is well known to any artist. One naturally must use discretion in order to avoid spotty look. Just a touch of some vivid color on the handbag is very striking.

Devotees of gray insist that it will be worn for evening but it strikes this particular prophet as being unlikely except in highly individualized cases and then usually enlivened by brilliant color.

A black taffeta ensemble is sketched. The loop-the-loop sleeves belong to the jacket.

SLEEVES LOOP THE LOOP

Copyright, 1933, by Fairchild

Here is a costume for formal wear, developed in black taffeta. The jacket sleeves have looped fulness, crisp and youthful, and when removed the dress reveals sequin trimming.

Matching Hats and Gloves

A novel trend noted several times with approval is the matching of hats with gloves both for daytime and dinner wear. For evening, when little caps are worn, gloves are made of the fabric which makes the hat and net is a favorite for these formal accessory ensembles. Daytime hats, being very partial to dull biege, as an important neutral shade of the season, are accompanied by slip-on gloves in identical tone, frequently in fine suede.

DID YOU KNOW THAT

Importers cite dull beige as the important neutral shade for spring millinery. Crinkled chiffons, crepes and organdies are good.

There is distinct approval for flat flowers and feather pad trimmings which conform with the hat silhouette. Ensembles in which hats match gloves are very chic.

Nightgowns continue their development of the elaborated and covered shoulder theme, frequently with tiny sleeves cut in one piece with the bodice, shirred into puffs, or falling loose and straight. There are crossed bands of lace which form the shoulder covering, there are shirred sections revealing the arm tops but draping gracefully below it, and there are scarfs knotted on one shoulder to cover the neck and shoulders almost up to the throat. The kimono sleeves and ragland cuts are other ways of accenting the shoulder.

Lingerie models feature lace matching the silk. Panties and gowns feature this treatment particularly. The tendency during the past few seasons has been toward the dark laces, recently lightening gradually until now we are seeing quite a little white lace on white lingerie.

Light gay colors with a soft overtone which permits them to combine gracefully with neutral tans and beiges are promising ones for spring.

Fashions by Eleanor Gunn

For Deck or Dock

Copyright, 1933, by Fairchild.

Above, at left, a tan diagonal knit bathing suit which fastens at back by means of metal slide fasteners, so that the section may be opened.

At right, a knitted pajama in navy blue has a tuck-in blouse and is fastened at front and on the hips by large hooks and eyes.

Below, the fitted tailored jacket in small plaid is mated to a navy skirt. A three-tone scheme is achieved in a knitted costume with knitted blouse of yellow banded in navy blue to match the skirt color.

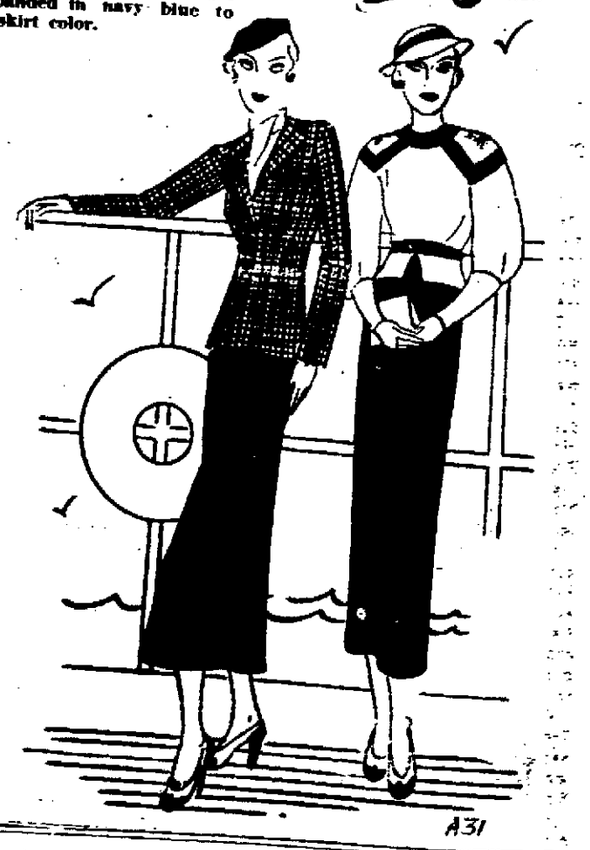

All Cooks Look Alike

to a hungry man, but what a sad disappointment when the "kitchen queen" quits suddenly and the table looks anything but satisfying to a zestful appetite. When in doubt as to what to do, use The Freeman's "Help Wanted" Cent-a-Word Department.

Activities Next Week at Y. M. C. A.

The schedule for next week at the local Y. M. C. A. presents a very diversified program for boys and men of all ages. Plans are under way for a Y. M. C. A. minstrel show in which some 60 members of the Y. M. C. A. will take part. Harold Dayton has been secured as director; Archie Beuk as stage manager, and Nellie Wattrous as electrician. First practice will be held Monday evening, February 13, at the Y. M. C. A. Any member interested in assisting the "Y" in this project is invited to leave his name at the main office.

The program for the week is as follows:

Sunday

3:30 Youth Assembly, First Baptist Church. Willard E. Rice, speaker.
7:30 Hi-Y Deputation Team at Highland.

Monday

3:15 Business Men's gym and swim.
3:30 Student A gym and swim.
4:00 Junior Triangle Club.
5:00 Kerhonkson Hi-Y gym and swim.
5:45 Bean Supper Bible Class.
6:30 Employed Boys' Basketball League. Rips vs. Tears. Shines vs. Wears.
8:00 City Bowling League Livingstons vs. Central Hudson. Lyceums vs. American Legion.
8:00 Senior Gym Basketball League. Grocers vs. Clothiers. Sample Shop vs. Contractors.

Tuesday

1:00 Friendly Indian Archery.
3:00 Student "B" Gym and Swim.
5:00 Student C Swim.
5:30 Business Men's Gym Class.
6:30 Triangle Club.
7:00 Y. W. C. A. Swim.
7:00 Cosmopolitan Club.
7:00 Telephone Bowling League.
7:15 Public Speaking Class.
7:45 Sunday School Basketball League. St. James vs. Congregational.
8:30 Presbyterian vs. First Dutch.

Wednesday

1:00 Leader Training Class.
1:45 Junior Life Saving Class.
3:00 Hi-Y Basketball League.
3:30 Hi-Y Club meeting.
8:00 National Division Bowling. Trust Company vs. Modern Electric. Canfield No. 1 vs. Telephone No. 1.
8:30 Sunday School Basketball. Comforter vs. Trinity.
8:30 Clinton Avenue vs. Port Ewen.
8:00 Bowling. Sweeney and Schonger vs. Forsts. Faculty No. 1 vs. Faculty No. 2.

Thursday

1:00 Y. W. C. A. Swim.
3:00 Student "A" Gym and Swim.
4:00 Junior Rotary Club.
6:00 Employed Boys' Club.
8:00 International Division bowling. Lace Mills vs. Fullers. Hercules vs. Dairylea.
Business Men's Volley Ball.
Employed Boys' Hi-Y Club.
Volleyball match; Y. M. C. A. vs. All Stars.
8:00 Bowling. Babcock No. 1 vs. Babcock No. 2. Universal Electric vs. Herzogs

Friday

:15 Business Men's Gym Class.
:00 Grade School Basketball St. Mary's vs. School No. 7. School No. 2 vs. School No. 6.
:15 Beginner Swimming Class.
:00 Business Men's gym.
:00 American Division bowling. Freeman vs. Canfield No. 2. Rose-Gorman vs. Telephone No. 2.
:30 Archery Club.
:00 Senior Gym Class.
:00 Bowling. Post Office No. 2 vs. Schryver Motor. Silk Mills vs. Post Office No. 1

Saturday

:00 Student "C" Gym and Swim.
:30 Nutty Club.
:30 Student B Gym and Swim.
:45 Friendly Indian Club.
:30 Archery Club.
:00 Volley Ball Practice.

Sunday

7:30 Youth Council Deputation Team at Saugerties M. E.

Some Noted Men Who Were Below Average in Height

Biographies show that on the whole there have been more prominent men above middle height than below. On the other hand, a great many short men have made the world sit up and take notice.

There was Napoleon Bonaparte, whose short stature gave him the nickname of "the little corporal." He was 5 feet 2 inches in height. Stephen A. Douglas, who was scarcely more than five feet tall, was affectionately nicknamed "the little giant." And President Martin Van Buren was "the little magician" in allusion to his shortness of stature and his mastery of political wizardry.

Gen. George B. McClellan, the Democratic candidate against Abraham Lincoln in 1864, was "Little Mac," and sometimes—paradoxically—"Little Napoleon," a title which he shared with General Beauregard. Admiral Farragut was 5 feet 6½ inches tall.

Oliver Wendell Holmes, John Paul Jones and Gen. Phil Sheridan were each 5 feet; Beethoven was scarcely more than 5 feet 4 inches; John Keats a little more than 5 feet, and Swinburne and Whistler are given as 5 feet or so in stature.

Other men who are described as being short, or under medium height were Chaucer, Michelangelo, Chopin, John Milton, Robespierre, Alexander Pope, Savonarola, Thomas B. Macaulay, Charles Lamb, Ibsen, Thoreau, Thomas Moore, William H. Seward, John Quincy Adams, William Ellery Channing, Andrew Carnegie, Alexander Hamilton and the late Dwight W. Morrow.

GAS BUGGIES—Too Much Cheek.

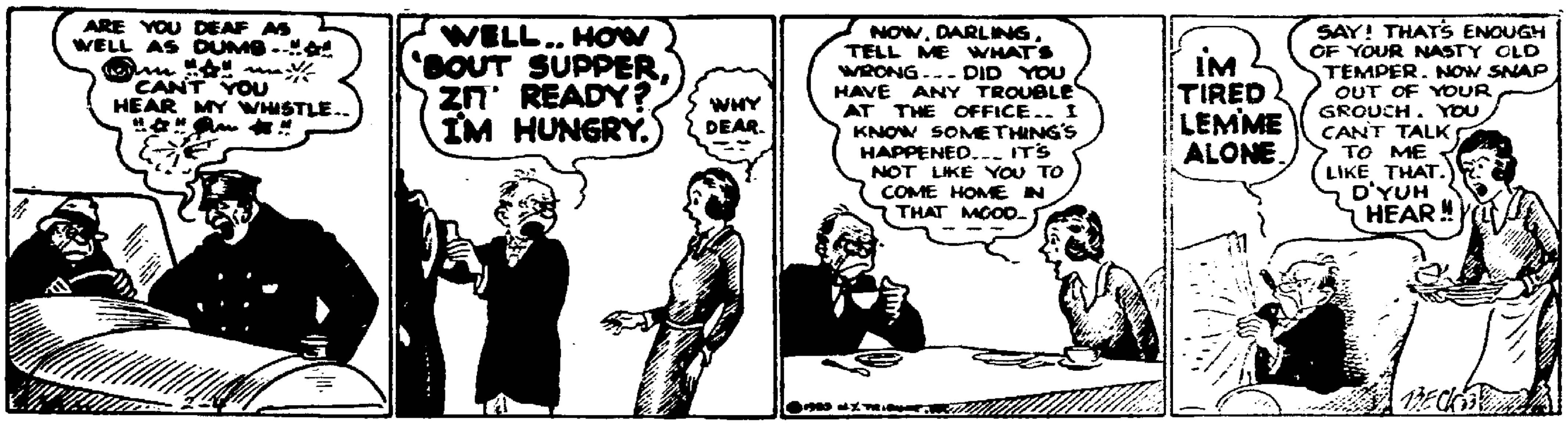

OFFICE CAT

By Junius

A medical examination had disclosed the fact that Sam Johnson had a floating kidney and he was quite worried over it. Meeting the pastor of the African Baptist Church on the street he asked for help.

Sam Johnson—Reveren' de doctah done tole me Ah got a floatin' kidney an' Ah wish yo' would say some prayers fo' me nex' Sunday.

The Parson—How come prayers fo' a floating kidney? All mah congregation would bust right out laughin'.

Sam Johnson—Ah don't see why. Las' Sunday yo' done prayed foh all de loose livers.

Old Uncle Lorenzo from out near Yanceyville says: "Dere am three ways ob gettin' out ob a scrape; push out, back out an' stay out."

A negro went fishing. He hooked a big catfish which pulled him overboard. As he crawled back into the boat, he said philosophically:

"What Ah wantta know is dis—is dis nigger fishin' or is dis fish niggerin'?

While wandering in a Florida swamp, a hunter saw an alligator snatch a small colored boy from the bank of the river. Soon he came to a cabin with a number of pickaninnies in the yard. He said to the mother:

Hunter—I hate to tell you, but I just saw an alligator get one of your children over on the river.

Negro Woman (turning back in the door and addressing her husband)—Rastus, Ah done tol' y'all sumpin' wuz ketchin' ouah kids.

Rachel—Does your husband exercise regularly?

Nellie—Why, yes, last week he was out six nights running.

HOT-CHA'S...The fellow pulling on the oars has no time to rock the boat...Opportunity taps on the window with a sponge for the fellow who is asleep at the job...A man who attains his ideal never had one ...Concentration is the secret of strength...He who has conquered fear has conquered failure..He who knows how little he knows is on the way to knowledge...Long hours of work make the shortest route to success...Better ask twice than go the wrong way once...It is thinking about the load that makes it seem so heavy...There is no better capital for any man than civility.

Ethel—Well you proposed to me seven times before I accepted you.

Frank—Yes, and then my luck gave out.

There may be a depression but it doesn't look like it when amusements are put on here.

Eddie—Maude is a girl after my own heart.

Freddy—You're lucky; mine's after my money.

Some of our older citizens give fervent thanks that they lived in the days when you could kiss a girl and taste nothing but girl.

Affronted Young Lady—How dare you? A perfect stranger!

Genial One—Ah! But, lady, none of us are perfect.

A hick town is a place where they take up a collection to hire a pitcher for next Saturday's game.

Visitor—Don't your doctors agree on anything at all?

Invalid—Oh, yes, their fees are all alike.

All improvements begins with self-improvement.

(The Moss Feature Syndicate, 808 Summit Ave., Greensboro, N. C.)

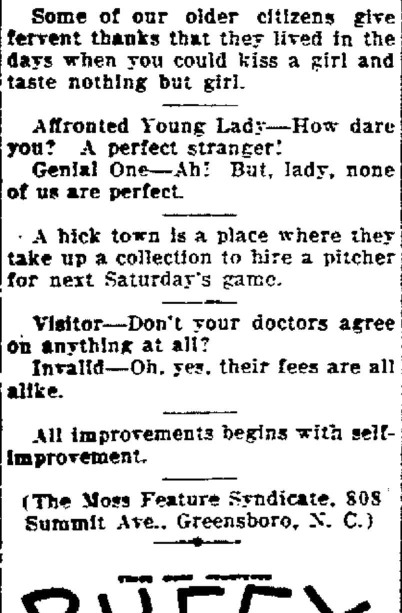

Pedro the Cat, for a joke, told the crowd.
That Puffy the Pig was Gonzales the Proud.
Says Piggy, "I relish your joke to the full.
If they just don't make me play tag with a bull!"

Jewish Community Center Activities

Seniors.

Men's Club—Final plans for Cantor Rosenblatt's concert were made at a regular meeting on Tuesday, January 31.

Ladies' Auxiliary—The regular monthly meeting will take place on Monday evening, February 6. A program of entertainment has been arranged.

Young People's League—The "Sunday Tea" is becoming more and more popular. On Sunday afternoon, January 29, about 50 members were in attendance. On Thursday evening, February 2, the first of the series of card and checker parties to be held for the benefit of raising funds for decorating various rooms in the Center, was a great success. At the meeting held on Tuesday evening, January 31, plans were made for a "Southern Cruise" party and dance to which all members are invited. This party is to be held on Sunday evening, February 19. On Thursday evening, February 9, a speaker will address the Y. P. L. An informal discussion will follow. All members and their friends are invited to attend. Refreshments will be served.

Athletics.

Hebrew-American Athletic Club—Leader, Irving Reuben—The game played against the West Point team was easily won. The entertainment dance which followed the game was enjoyed by all participants.

Juniors.

Sub-Debs—Leader, Miss Martha Gold. The regular meeting and basketball practice were held this week.

Maskers—Leader, temporary, L. W. Klein. A hike is planned for Sunday, February 19, in addition to a visit to "Esopus Light", the lighthouse at Ulster Park.

Girl Scouts—Lieutenant, Sophie Basch; Boy Scouts—Scoutmaster, Jute Kirschner. Usual weekly meeting was held.

Center Junior Boys—After the regular meeting on Thursday evening, Mr. Klein addressed the group and an open discussion was held.

Intermediates.

Flowers of Zion—Instead of holding a meeting this group attended the interesting lecture given in the auditorium by Indian Chief Blackbird on January 30.

Midgets.

Boys, leader, Mrs. M. Solomon. Games and stories occupied the evening.

Handicrafts.

Leader, Mrs. Harry Miller.

Juniors—Scrap bags were completed.

Intermediates—Crochet work continues.

Seniors — The Young Married Women's Group is invited to join in the Closet Ensemble project.

Gymnasium.

Physical director, Harry Miller.

Wrestling team held its regular practice.

Women's gym class will be held from 7:30 to 8 on Thursday evening.

Dramatics.

Seniors—"The Egg", a one-act play, will be produced before the dramatics group this week.

Special Event.

Cantor Josef Rosenblatt will give a concert in the auditorium on Thursday evening, February 16, at 8:30. The proceeds will go to help keep the doors open. All members are requested to attend.

DEATHS LAST NIGHT

(By The Associated Press)

Maj. Sir Evan Eyare Carter

London—Maj. Sir Evan Eyare Carter, 66, director of supplies for the British expeditionary forces during the World War.

Andrew Dickson Barlow

Washington — Andrew Dickson Barlow, 70, consul general to Mexico in the McKinley and Roosevelt administrations.

Frank A. Schiska

Bucyrus, O.—Frank A. Schiska, 49, president of the International Mechanics' Union of the New York Central Lines.

Thirty Years to Build Railway

After 30 years of construction the 70-mile railway, with 25 tunnels, between Stratford and Taumarunui, N. Z., is open.

The Employees' Welfare League of F. Jacobson and Sons
CARD PARTY
TUESDAY NIGHT, FEB. 7
at Veterans' Dugout, West Chestnut Street.
Playing starts 8:15
Adm. 25c. Public is Invited.

At The Theatres

Today.

Kingston: "Love Me Tonight". Gay Maurice Chevalier is the star of this entertaining romance, and his acting is so good and the play is so well adapted to his talents that the picture is entirely his from beginning to end. The show is musical comedy, with some grand songs and some superb scenery and effects. The plot concerns a lowly tailor who falls in love and wins a princess. To add comedy relief to the picture, Charles Ruggles and Charles Butterworth contribute some of the most laughable antics that the screen has seen in some time. Beautiful Jeanette MacDonald is perfect as the princess, and she sings several songs in her lovely voice. All in all, this latest Chevalier offering is as good or better than any of his former screen ventures. Four star entertainment.

Orpheum: "Rockabye" and "Tex Takes a Holiday." An unusually good double feature attraction, the first a story of mother love and devotion, starring Constance Bennett with a fine supporting cast that includes Joel McCrea and Paul Lukas. The second attraction, a western yarn, is filmed in multicolor, and it features Wallace MacDonald and Virginia Browne Faire.

Broadway: "Madison Square Garden". Athletic contests, especially wrestling, boxing, and bike racing are glorified in this picture, a story of Madison Square Garden where champions are crowned and losers are heart broken. It's a panorama of one of America's biggest sports palaces, and before the end famous wrestling and boxing champions of yesterday are seen about the Garden. The story concerns a couple of prize fighters and how they climb the ladder to fame and the big money. Jack Oakie and Warren Hymer are the fighters, and William Collier, Sr. is their clever manager. Others in a large cast include William Boyd and Marian Nixon.

Tomorrow.

Kingston: Same.

Orpheum: "Stranger in Town" and "Young Blood." Chic Sale and Ann Dvorak are the leading players in the first story, a tale of a grocery man in a small town. "Young Blood" with Bob Steele, is a wild and reckless Monogram western picture. The serial "Last of the Mohicans" with Harry Carey will also be shown on this bill.

Broadway: Same.

What Congress Is Doing Today

Senate

Continues debate on treasury-post office appropriation bill. 12 noon.

Agriculture committee continues hearings on farm relief. 10 a. m.

Banking subcommittee continues hearings on farm mortgage relief legislation. 10:30 a. m.

Joint committee continues hearings on veterans expenditures. 10 a. m.

House

Continues consideration of legislative appropriation bill.

Silver hearings continue before coinage committee. 10 a. m.

Banking committee considers pending legislation. 10:30 a. m.

Wise Woman

"The power of woman," said Hi Ho, the sage of Chinatown, "must be considered superior, since no man can be wiser than the woman whose advice directs him."

Dance!
Auspices of
American Legion Drum Corps
MANNERCHOR HALL
WEDNESDAY EVE., FEB. 8
Music by
PARDEE and ALLEN
(Catskill Mountaineers)
Dancing 8:15 to ? Admission 40c

SPECIAL!
1 Pt. Home Made Ice Cream
1 Pt. Fresh Fruit Sherbet
BOTH ....30 Cents
THE BROADFOX
Broadway and Foxhall Ave.

$1.00 BUS EXCURSION to NEW YORK
GOOD FOR 10 DAYS
The Round Trip Fare is the One Way Fare—
Plus $1.00—Excursion Rate.
Adirondack Bus Terminal, Broadway, Pine Grove Ave. (Opp. P.O.) Tel. 730. 721 B'way. Tel. 444.
ADIRONDACK STAGES
Short Line System

ORPHEUM Theatre
3 SHOWS DAILY 2, 6:45 and 9 Tel. 824 | SUNDAY and HOLIDAY CONTINUOUS SHOW STARTS AT 1:20
Children Anytime 10c | Matinee All Seats 15c | Evenings All Seats 25c
2 FEATURES—TONIGHT ONLY—2 FEATURES
AMERICA'S RAVISHING STAR
Constance BENNETT in ROCKABYE
JOEL McCREA PAUL LUKAS

TEX TAKES A HOLIDAY
Photographed in MULTI-COLOR featuring
WALLACE MacDONALD
and
VIRGINIA BROWN FAIRE
2 FEATURES—SUNDAY ONLY—2 FEATURES
STRANGER IN TOWN
CHIC SALES and ANN DVORAK

Bob STEELE in YOUNG BLOOD
A MONOGRAM WESTERN

Also HARRY CAREY in "LAST OF THE MOHICANS"

READE'S
BROADWAY
THEATRE
TELEPHONE 1613
Mr. Chas. J. Bryan, Gen. Mgr. Mr. Bert Gildersleeve, Res. Mgr.
PICTURE PRICES
MATINEES—ALL SEATS 25c
EVENINGS—Orchestra and Loge......40c Balcony.....25c
CHILDREN ALL TIMES 10c
Evening Prices Saturday and Sunday Matinees.
TONIGHT, TOMORROW and MONDAY

Madison Square Garden ... where new hopes are born ... where ambitions die ... where the soul of a great throbbing city unmasks ... where men vie for undying fame ... where women come to worship at the shrine of Adonis.
MADISON SQUARE GARDEN
with
JACK OAKIE ZASU PITTS
LEW CODY

Added Attractions
'Family Trouble'
Organlogue
Screen Souvenir
Fox Movietone News
4 DAYS STARTING TUESDAY | 20,000 YEARS IN SING SING with SPENCER TRACY — MARIAN NIXON
COMING FEBRUARY 13—10:30 A. M.
Clare Tree Major Children's Theatre in
"REBECCA OF SUNNYBROOK FARM"
All seats reserved—25c, 50c, 75c, $1.00

READE'S
KINGSTON
WALL STREET. THEATRE TELEPHONE 271
Mr. Charles J. Bryan, Gen. Mgr. Mr. Bert Gildersleeve, Res. Mgr.
MATINEES, ALL SEATS..25c CHILDREN ALL TIMES..10c
EVENINGS—FIRST 12 ROWS....25c BAL., ORCH......40c
Evening Prices Saturday, Sunday, Holiday Matinees
4 DAYS STARTING TODAY
WORLD'S GREATEST ENTERTAINER!
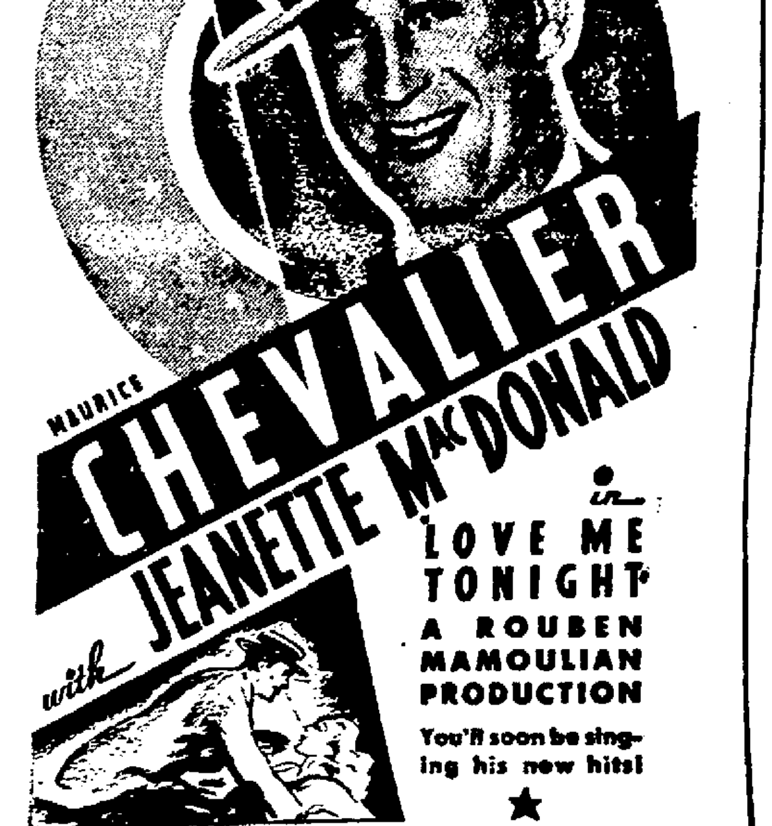
MAURICE CHEVALIER
with JEANETTE MacDONALD
in
LOVE ME TONIGHT
A ROUBEN MAMOULIAN PRODUCTION
You'll soon be singing his new hits!
Wednesday Thursday Friday | RUTH CHATTERTON in 'FRISCO JENNY'

Everybody Knows that the Freeman Cent-a-Word Ads. Bring Quick Results. Try Them!

SPORT SLANTS

By ALAN J. GOULD
(Associated Press Sports Editor.)

There will be a good deal of official scoffing at Gene Sarazen's radical suggestion for increasing the size of the golf cup from 4¼ inches to 6 inches, but old Tom Taylor and his pals, it seems to me, will be very much in favor of experimenting with it to see whether it would really be as helpful as it sounds.

The answer to the official scoffers is, why not experiment with a larger cup?

The esteemed gentlemen who are pledged to safeguard the sanctity of the royal and ancient game were sufficiently radical to do a lot of experimenting with the size and weight of the ball.

Not content with that, our American authorities defied the parental British rulers by sending up the "balloon ball." Then they hauled it down, as a result of insurrection in the ranks, and sent up another one, heavier but still the "balloon" size of 1.68 inches in diameter.

So, if the larger ball is here to stay, as now seems likely, why not be consistent and enlarge the cup?

Farrell Agin' It

We should be satisfied to compromise on a six-inch cup, as a means toward ending a few of our worries on the greens, but Johnny Farrell thinks a larger hole would have too much tendency to standardize the proceedings.

As one of our better putters, Johnny doesn't believe the larger cup would increase very much the percentage of putts dropping from 25-30 feet or more. As he sees the prospect, on the other hand, the player who failed to reach the green would be able to chip up more often to halve the hole.

Maybe so, but that also is worth an experiment to see what actually is likely to happen with a bigger cup.

A Sinister Suggestion

Meanwhile, my friends, shudder at the suggestion of Dave Thomson, professional at the Washington Golf and Country Club, as outlined to Walter McCallum in the Washington Star.

Thomson would decrease the size of the hole, insteading of enlarging it!

"Let 'em try a cup of about 2¼ inches, barely big enough for the ball to drop in and they will really have something that will put a premium on putting skill," he suggests.

"Then we will see where the man who really knows how to putt will get the advantage that is rightfully his. Any one ought to be able to knock a 6 or 8 foot putt into an 8 inch cup.

"If a pro missed a 6-foot putt by 8 inches he would go out somewhere and do a lot of practicing. As it is now, when we miss a 6-foot putt by an inch or two, we give ourselves a mental kick in the pants."

Somebody should give Dave and Walter a mental kick before this sinister idea spreads.

Grade School League Results

In Grade School Basketball League games at the Y. M. C. A. Friday afternoon School No. 4 defeated School No. 5 by the score of 20-12 and No. 6 outpointed No. 3 by the margin of one marker, 19-18.

Individual scores:

No. 6 (19)—F. Bartoff, lf, 11; Wolf, rf, 4; Rapp, c, 0; E. Bartoff, lg, 1; Meagher, rg, 3.

No. 3 (18)—Cline, lf, 10; Smith, rf, 7; Weiner, c, 1; Shader, lg, 0; Brown, rg, 1.

Score at half time, 14-13, favoring No. 3.

No. 4 (20)—Bock, lf, 13; Loughran, rf, 0; Bunce, c, 2; Williams, lg, 5; Emick, rg, 0; Van Steinburg, rg, 0.

No. 5 (12)—Studt, lf, 0; Hanley, rf, 6; Snyder, c, 0; DeBrosky, rg, 6; Sarkison, lg, 0; Bailey, lg, 0.

Score at half time, 12-4, No. 4 leading.

Officials were referee, Slater; timer, Purvis.

Games Next Friday

St. Mary's vs. School No. 7.
School No. 2 vs. No. 6.

Canzoneri Kayoes Townsend in First

New York, Feb. 4 (AP)—Tony Canzoneri, lightweight champion, lacking opposition in his own division, made his debut as a welterweight contender in Madison Square Garden last night and knocked out Billy Townsend of Vancouver in barely a minute of fighting in the first round of a 10-round match.

The crowd of 12,000 persons barely had settled back into their seats after the introductions when Canzoneri stabbed Townsend across the ring with his fast left and then unloosed a volley of right hand punches. The last punch, landing high up on the temple, sent the Vancouver youngster to the canvas and he stayed there as the referee counted ten. The finish came in one minute and five seconds. Townsend failed to land a single blow.

Canzoneri weighed 132¾ pounds; Townsend 141.

In view of his decisive triumph over the Canadian, Canzoneri probably will be matched soon with Jimmy McLarnin.

Stagg Accepts New Position

Chicago, Feb. 4 (AP)—A. A. Stagg, Sr., retired University of Chicago football coach, announced today that he has accepted a position as head football coach at the College of the Pacific, Stockton, Calif.

An Active Athlete —By Pap

Grid Officials Make Proposal To Help Offense

New York, Feb. 4 (AP)—A new and radical proposal to benefit the offense was submitted for consideration at the first meeting of the rules committee of the American Football Coaches' Association here today.

On the eve of the coaches' gathering, the Eastern Association of Intercollegiate Football Officials suggested that the team in possession of the ball be given five downs instead of four when inside either its own or the opposing 20-yard line.

Officials feel that the proposal not only would produce more scoring but also would be a distinct aid to hard-pressed teams recovering the ball inside their own 20-yard line.

Although aimed specifically at aiding the offense, the proposal also would help teams pushed far back into their own territory.

Thorp's Opinion.

A team holding the ball within its own 20-yard line, said Ed Thorp, prominent New York official, "is so limited in its choice of plays that it often kicks on the second down and is practically forced to kick on the third down."

"If given an extra play in each series of downs while in this zone," Thorp continued, "we believe it would tend to remove that restriction, thereby encouraging and justifying the starting of a march."

Points for Downs

In addition to discussing this proposal, the coaches' rules committee, an advisory body, will consider Pop Warner's suggestion that a point be scored for each first down, Dick Hanley's recommendation to allow forward passing from any point behind the scrimmage line, Tuss McLaughry's restricted "dead ball" zone, and a plan to remove the ball automatically from the side-lines, without the necessity of wasting a down in running the ball outside.

The meeting specifically is for the purpose of instructing the coaches' delegates to the National Football rules committee which will convene next week. These delegates, Lou Little of Columbia, Noble Kizer of Purdue, and Howard Jones of Southern California, sit with the national body only in an advisory capacity.

No Drastic Revisions

The national committee has indicated that no drastic revision in the playing code needs to be made at this time although some action may be taken to prevent indiscriminate forward passing.

MERCANTILE LEAGUE

(American Division.)

Post Office One, 2; Canfield Two, 1.

High single scorer, C. Heppner, Canfields, 177.

High average, Burke, Post Office, 171.

High game, Post Office, 462.

Freeman, 2; Rose & Gorman, 1.
High single scorer, Umpleby, Rose & Gorman, 192.
High average, Umpleby, 168.
High game, Rose & Gorman, 457.

Silk Mills, 3; Schryver Motor, 0.
High single scorer, R. DeGraff, Silk Mills, 222.
High average, R. DeGraff, 200.
High game, Silk Mills, 554.

Telephone Two, 2; Post Office Two, 1.
High single scorer, Meeker, Post Office, 188.
High average, Mergendahl, Telephone, 155.
High game, Telephone, 486.

SCHEDULE.
Wednesday, February 8.
(National.)

Kingston Trust vs. Modern Electric.
Canfield One vs. Telephone One.
Sweeney & Schonger vs. Forsts.
Faculty One vs. Faculty Two.

FIGHTS LAST NIGHT

By The Associated Press

New York—Tony Canzoneri, world lightweight champion, knocked out Billy Townsend, Vancouver, (1), non-title.

Madrid, Spain—Paulino Uzcudun, Spain, outpointed Salvatore Ruggirello, Italy, (10).

Detroit—Tracey Cox, Indianapolis, outpointed Joe Marcus, Pittsburgh, (10).

St. Mary's Quintet Defeats Wilbur

Before a large attendance of fans, St. Mary's basketball team, playing on its home court, defeated the Wilbur Men's Club, 28-22, Friday night, as indicated by the following box score:

St. Mary's

	F.G.	F.P.	T.P.
Long, f.	4	8	16
Graney, f.	0	0	0
D. Costello, c.	1	3	5
Henderson, g.	1	1	3
Van Bramer, g.	2	0	4
Feeney, f.	0	0	0
Total	8	12	28

Wilbur

	F.G.	F.P.	T.P.
Lynch, f.	1	0	2
McCardle, f.	1	2	4
Collins, f.	1	0	2
Letus, g.	1	1	3
Melville, c.	0	0	0
Wenzel, g.	4	1	9
Kieffer, f.	1	0	2
Mower, g.	0	0	0
Total	9	4	22

Score at end of first half—St. Mary's 13, Wilbur 13. Fouls committed—Wilbur 18, St. Mary's 16. Referee, C. Mills; timekeeper, R. Kilfoyle; time of halves, 20 minutes.

WRESTLING LAST NIGHT.

(By The Associated Press.)

Lewiston, Me.—Cowboy Jack Wagner, 205, Providence, R. I., defeated Gentleman Jack Washburn, 230, New York, two straight falls (12:42 and 2:51).

Ottawa, Ont.—Ed Don George, 202, North Java, N. Y., and Howard Cantonwine, 240, Portland, Ore., drew, one fall each (Cantonwine 25:55, George 10:00).

COLONIAL LEAGUE

Bakers, 2; Grand Union, 1.
High single scorer, K. Williams, Bakers, 236.
High average, K. Williams, 201.
High game, Bakers, 881.

Schedule
Tuesday, February 7

Pan Ams vs. Mohicans.
Rose & Gorman vs. Schryvers.

From the looks of the smiling crew above, you wouldn't believe the Texas League is tormented with any baseball problems. Well, it isn't, since Oklahoma City and Tulsa jo ined the circuit and the magnates effected a series of adjustments that promise to bring back boom times to the diamond industry. Luderus will manage the Oklahoma City entry, Griggs is the Tulsa pilot and Morse guides the Dallas Steers. Gardner is president of the circuit.

Ah, The Pain of It!

Mexican Caddies Swamp Members For Trophy

President Abelardo Rodriguez of Mexico, right, presents the Rodriguez Cup, emblematic of the golf championship of Mexico, to Harry Wright, head man of the Mexico City Country Club. But alas, the republic's youthful chief executive inserted a joker. He insisted the caddies be given a shot at it.

Mexico, City (AP)—Breaking 80 for the first time in his life recently, General Abelardo Rodriguez, Mexico's youthful president, felt so enthusiastic about the ancient and royal game that he has put up a trophy known as the "Rodriguez Cup."

Any Mexican is eligible to play for the large silver cup, and the Mexican chief executive drew no distinction between caddies and club members.

The low medal score for 54 holes wins the cup for a year, and anyone shooting low medal for three years gets the trophy permanently.

During the past two weeks play has been going on for the cup with two of the three rounds already finished.

Club members with their expensive matched sticks, plus fours and $5.00 an hour lessons found that with all their equipment they are no match for the bare-footed caddies, who play the course around par 72, using only a handful of clubs.

Six caddies were bunched at the top, and a silk stocking club member held a sorry but precarious seventh position in the democratic tournament.

BILLIARDS

Bovie Wins Second

Charles Bovie, or "Charlie the Barber" to his associates, scored his second victory of the pocket billiard series for the championship of the city by defeating Clifton Quick by the score of 100 to 65 at the Koenig A. C., lower Hasbrouck avenue, Friday night.

Playing similar to his method in the match that he won over Julius Tellier, 1932 champion, in the first round of the tourney, Bovie came from behind late in the contest, tying the score at 66 in the 47th inning of the 63-inning battle of the cues.

Bovie's best run were 20 and three nincs; Quick's 11, a 9 and a 7.

The match was the second of the second round of the tourney, the first being Steve Kaslich's 100 to 43 victory over Bob East, Thursday.

Sunday at the Nick Kaslich parlor, Wall street, "Pie" Murphy meets Tony Pino at 3 p. m.

Monday Julius Tellier shoots with Meine Russell at the Koenig parlor. Starting time is 8 p. m.

Tri-Parlor Schedule

Schedule for next week of the billiard tournament engaging players from the North Rondout, Broadway and Raskoski parlors, is as follows:

Monday, February 6, North Rondout A. C.—"Rookie" Prusack vs. Denny Costello.

Tuesday, February 7, Raskoski—Leo Landerway vs. Harry Ertelt.

Wednesday, February 8, Broadway—Johnny Bernard vs. Bobby Hart.

Thursday, February 9, N. R. S. C.—"Hotch" Alcon vs. "Doc" Levine.

Friday, February 10, Raskoski—Sid Ross vs. Jimmy DeCicco.

All matches are scheduled for 8 p. m.

Millrose Games At Garden Tonight

New York, Feb. 4 (AP)—A bit short of its usual array of foreign track and field stars but "long" on outstanding American performers, the 26th annual Millrose Games at Madison Square Garden tonight bring back the big-time indoor track season with all its old time glory.

The program of 24 events boasts only Erik Ny of Sweden, Olympic 1,500 meter runner, and Bert Pearson, sprinter from Toronto, to lend international flavor, but altogether there are 17 Olympic athletes, at least one for every invitation event.

The Wanamaker mile, with Gene Venzke, world indoor record holder seeking to gain permanent possession of the trophy against a field which includes Ny, Ray Conger, who has won the event three times, Glenn Cunningham of Kansas, the first American in the Olympic 1500 meters, and Leo Lermond of Boston, is the high spot of the big program.

First International Body

The International Postal union, established in 1874, was the first permanent international institution to be created.

Kingston High Loses DUSO Game To Middies, 24-26

Kingston High School's varsity failed to click at Middletown Friday and lost to the Middies by the score of 24-26 in a DUSO Basketball League contest, the result of which may hamper the Maroon's championship chances considerably. The defeat of the Kias cagers was laid to the absence of Every, regular center, and the failure of Zeeh and Rhymer, forwards, to hoop the ball as in previous contests.

Leading the Kingston scorers was Rhymer, right forward, with eight points, all of which were scored from the field. Last week he made 13 against Liberty. Zeeh's total was seven, made on three scrimmage shots and one from the complimentary line. Debrosky, playing one of the best defensive games of the season, tossed the leather through the net for six markers, and Burns, substituting for Every at the pivot position, made three. He missed five chances to convert fouls, making good one out of six.

Kingston's defeat was its first in three games, the victory for Middletown its second win in four starts.

Next Friday Kingston plays Ellenville at the local school gymnasium.

Last night's box score:

Kingston

	F.G.	F.P.	T.P.
Rhymer, rf.	4	0	8
Zeeh, lf.	3	1	7
Moore, lf.	0	0	0
Burns, c.	1	1	3
Linden, c.	0	0	0
DeVeau, rg.	0	0	0
Riefenbary, rg.	0	0	0
Debrosky, lg.	2	2	6
Total	10	4	24

Middletown

	F.G.	F.P.	T.P.
Wyncoop, rg.	2	1	5
Volo, rf.	0	1	1
P. Cohen, lf.	0	1	1
Groeber, lf.	3	0	6
Maurd, c.	3	1	7
Horowitz, rg.	1	0	2
Meola, lg.	1	0	2
Schaff, lg.	1	0	2
Total	11	5	26

Score at end of first half—11-10, Kingston. Fouls committed—Kingston, 13; Middletown, 11. Referee, Horosco.

CITY LEAGUE.

Matches Monday

Triangles vs. Colonials at Colonial alleys.

Livingstons vs. Central Hudson at Y. M. C. A.

Lyceums vs. American Legion at Y. M. C. A.

Downtown Merchants vs. St. Peter's at St. Patsy's.

Uptown Merchants vs. Immanuels at Immanuel alleys.

Story-Telling in Orient

In the Orient, until recent years, story-telling was a lucrative profession and a recognized accomplishment.

Fleischmanns Not Hard for Repealers, Results of Prelim

With Jimmy Merritt as their p[illegible] setter, scoring 10 points, the Morgan Repealers defeated the Fleischmanns quintet by the tally of 31-[illegible] at White Eagle Hall, Friday. For three-quarters the Kingsteiners rushed their opponents, going into the final frame with a lead of 25-11 and then quit bearing down, permitting the visitors to raise their tally.

The box score:

Morgan Repealers.

	F.G.	F.P.	T.P.
Merritt, r. f.	5	0	1[illegible]
Niles, l.f.	2	1	[illegible]
Hyatt, c.	2	2	[illegible]
Hoffman, r.g.	2	2	[illegible]
Dulin, l.g.	1	0	[illegible]
E. Smith	1	1	[illegible]
Mills	0	1	[illegible]
	13	7	3[illegible]

Fleischmanns.

	F.G.	F.P.	T.P.
Politz, r.f.	0	1	[illegible]
Cook, r.f.	1	0	[illegible]
Kirke, l.f.	1	4	[illegible]
C. Kittle, c.	0	0	[illegible]
Elliot, r.g.	2	0	[illegible]
A. Kittle, l.g.	0	2	[illegible]
Griffin	1	0	[illegible]
Weinstein	0	1	[illegible]
Cullum	0	2	[illegible]
	5	10	2[illegible]

Score at end of first half, Repealers 15, Fleischmanns 6. Fouls committed, Repealers 13, Fleischmanns 10. Referee, Blass.

In one preliminary the Kelly Chocolateers swamped the Kaslich A. C. by the score of 42-16, Don Kelly featuring on the defensive, while Stenson with 12 and Noonan with 1[illegible] starred on the offensive for the winners. Boyce made 10 points for the Kaslich quintet.

The other preliminary between the Texans and the Kingston High School Jayvees was won by the latter team, 33-28. C. Bock and Plantaber tallied nine a piece for the Texans, O'Reilly and Houghtaling seven each for the Jayvees.

BASKETBALL SCHEDULE

Tonight

At Rosendale—Rosendale Firemen vs. Pepper Martin's Globe Trotters; preliminary and dance.

At Comforter Hall—Comforter Seniors vs. Clinton Avenue; two preliminaries.

Monday

At the Y. M. C. A.—Senior League games.

At Downtown Jewish Community Center—Hebrew-Americans vs. Allaben; preliminary between two girls teams.

At St. Mary's Hall—St. Mary's Big Five vs. West Point "Hell Cats"; preliminary.

Tuesday

At White Eagle Hall—Z. N. P. vs. Phil Kelly's Chocolateers, 8:30; girls' preliminary, 7:30. Dance.

At the Y. M. C. A.—Sunday School League: St. James vs. Congregational, 8:45 p. m.; Presbytreians vs. First Dutch, 9:30.

At St. Mary's Hall—Holy Name League games.

Wednesday

At the Y. M. C. A.—Sunday School League; Comforters vs. Trinity, 7:30 p. m.; Clinton Avenue vs. Port Ewen, 8:30.

At B. W. S. Hall, High Falls—Pete Bruck's All Stars in regular weekly feature; girls' preliminary and dance.

At Downtown Jewish Community Center—Hebrew-Americans in regular weekly game; girls' preliminary.

Thursday

At Pythian Hall, Port Ewen—Spinny Radio Five in regular weekly game; preliminary.

At the Y. W. C. A., Henry street—Girls' games: Skippys vs. Varsity; Fullers vs. Hebrew-Americans and Hercules vs. Comforters. Games in order named, first at 7:30.

Friday

At St. Mary's Hall—Holy Name League games. St. Mary's Big Five plays regular weekly game.

At White Eagle Hall—Morgan Repealers in regular weekly feature; preliminary and dance.

At Y. M. C. A., 4 p. m.—Grade School League: St. Mary's vs. No. 7; No. 2 vs. No. 6.

Saturday

At Rosendale—Rosendale Firemen in regular weekly game; preliminary and dance.

Holy Name League Basketball Scores

Results of Holy Name Basketball League games at St. Mary's Hall, Friday night, were as follows:

Ramblers (36)—Fisher, f, 4; Cavano, f, 15; Burns, c, 9; Bruck, g, 5; Gorman, g, 3.

Visitations (23)—Uhl, f, 8; Cullen, f, 3; Melville, c, 6; Hawkins, g, 4; Dan Murphy, g, 2.

Score at the half, 17-12, Ramblers leading.

Officials: C. Mills, referee; R. Kilfoyle, timer.

There was no contest between the Artistics and Ascensions and the Celtics forfeited to the Shamrocks.

Games Next Week.

League contests will be played Tuesday night, February 7, as follows:

Ascensions vs. Celtics, 7 o'clock.
Shamrocks vs. Visitations, 7:45.
Ramblers vs. Artistics, 8:30.

All players are requested to be ready 10 minutes before starting time.

DINING and DANCING
at
KATRINE INN
Music by
Jack Cashin's Orchestra.

CLASSIFIED ADVERTISEMENTS

One Cent a Word

(No Advertisement Less Than 10c a Day With Minimum Charge of 35c)

ALL ADS CARRYING BOX NUMBER ADDRESSES MUST BE ANSWERED BY LETTER OR POST CARD THE FREEMAN WILL NOT BE RESPONSIBLE FOR MORE THAN ONE INCORRECT INSERTION OF AN ADVERTISEMENT IN THESE COLUMNS

REPLIES

The following replies to classified advertisements published in The Daily Freeman are now at The Freeman Offices:

Uptown

Box A, B, CL, Exchange, F, H, M, N, Housekeeper, R, RJ, WG, X, W, 59

FOR SALE

AUTOMATIC gas hot water storage heaters (2); very reasonable. Phone 2141. A. J. Harder, 53 North Front street.

APPLES—for fine quality fruit, stop at Elmendorf's Stand, 2 miles out Hurley avenue.

BRICK—the most satisfactory building material. Let us quote you. Terry Brothers Company.

BULL TERRIER—fox terrier, collie, good watch dog; on Rosendale road. Phone 7-W-2.

COMBINATION RANGE—coal and gas, black, with water front; also pipeless furnace. Apply Netburn Plumbing Supply Co., 73 Broadway.

CASH REGISTER—bar fixtures complete, very cheap. Phone 2903.

DESK—flat top, or table, mahogany, with five drawers. Phone 1042-M.

DINING-ROOM SUITE—10 piece, Queen Anne. 771 Broadway.

ELECTRIC MOTORS—new and rebuilt, ¾ to 5 horsepower; bearings and brushes for all types of motors. Carl Miller & Sons, 474 Broadway.

ELECTRIC RANGE—Westinghouse, practically new, $95. Phone 9-W-2.

ESKIMO PUPPIES—106 Hunter street.

FRONT SPRING—also tire rim for late model 1928 Studebaker Dictator; very reasonable. Phone 1518-J or call 33 Furnace street.

FURNACES ($)—second-handed, hot air; two second-handed hot water heater, first class condition. Wieber and Walter, 690 Broadway.

FURNITURE and stoves, new and used. A. Kreisig, 11 St. James street.

GOOD HARDWOOD—large load, $3 delivered. Phone 2134-J.

HARDWOOD—sand, stone, cinders. A. Vogel Trucking Company. Phone 125.

HARDWOOD—stove lengths, and salt hay. E. T. McGill.

HARDWOOD—$4 a cord on wood pile; sawed up stove wood, $2.50 a load; 12-foot lengths, 1 cord, $3; sawed up wood, 2 cords for $5; delivered. G. Paleu, Stone Ridge, R. F. D. No. 1, Box 63, N. Y.

$3—HARDWOOD—$3
A large load of oak hardwood; sawed to order, either for furnace, stove or fireplace; will also split. For further information call 1877-J.

HOLSTEIN BULL — Registered. Born August, 1930. Gentle, sure breeder. Accredited herd. For pedigree and information write or call M. Rose, Grahamsville, N. Y.

HOUND—parents cost $150; will sell for $5. Telephone 142-J.

JIG SAW PUZZLES—for sale or rent; high class wood backed puzzles from 150 to 800 pieces. Play from 15c up. Ben Rhymer, phone 3363, 421 Albany avenue.

LIVING-ROOM SUITE—three pieces, 68 Prince street; ring two bells.

LIBRARY BOOKS—used, best authors, making room for new books; 25c each. The Book Store, 707 Broadway.

OIL STOVE—modern, five-burner, oven attached; reasonable. Inquire L. Terpening, Port Ewen, N. Y.

OAK HARDWOOD—large load. Place your order a few days before needed so prompt delivery can be assured. $3 delivered. Telephone 2134-J.

PIANOS—several used, upright, in good condition, for sale or rent. Fred C. Winters, Clinton avenue. Phone 1113.

POTATOES—good cooking and baking. John H. Beatty, Hurley avenue, Kingston. Phone 463.

RADIO—seven-tube Atwater Kent, all electric, speaker and cabinet, first-class condition, $15. A. E. Thomas, 23 Crown street, opposite uptown auto park.

SHOW-CASE—eight ft. Inquire at 658 Broadway.

STOVES—bought and sold. Phone 3310. L. Cohen & Son, 15 Hasbrouck avenue.

UPRIGHT PIANO—practically new; $35. Address "Piano", Uptown Freeman.

VECTO HEATER—rug 8x10, sewing machine, dining-room table, four dining chairs; cheap. 158 Green street.

WOOD—stove length, all hardwood, $2.50, large load. Phone 1166-W.

WOOD—Kiln dried $3.50 per load. Sawed or split. Phone 2751, Clearwater.

WOOD—oak and hickory; stove wood, $3 a full cord; delivered in Kingston or suburbs. Paul James, Shokan.

USED CARS FOR SALE

ALL OUR USED CARS AT GREATLY REDUCED PRICES
Ford, Chevrolet, Plymouth, Oldsmobile, Hupp, Buick, Graham, Packard, and many others
STUYVESANT GARAGE
260 Clinton Ave. Open Evenings
Trades Taken.—Easy Terms

1931 BUICK — seven-passenger sedan; trades. Chevrolet Dealer, Ashokan.

1932 CHEVROLET—special sedan; 1932 Chevrolet coach; many others. Chevrolet Dealer, Ashokan.

FORD TRUCK—new, 1932, 131" wheelbase, closed cab, stake body, dual wheels; cost $741, will sell for $625, easy terms; never been used. Russell Merrihew, Fleischmanns, N. Y.

'31 Ford Coach
'31 Chevrolet DeLuxe Sedan, six wire wheels and trunk
'31 Ford DeLuxe Sport Coupe
'31 Chevrolet Sport Coupe
COLONIAL CITY CHEVROLET, INC.

Prices greatly reduced to make room for new models
1930 Buick Coupe
1928 Packard Club Sedan
1929 LaSalle Sport Phaeton
1929 Cadillac 7-pass. Imperial Sedan
1928 LaSalle Roadster
1926 Cadillac 5-pass. Sedan
Prices $100 to $775
Ferguson Motor Car Company, Inc.
236 Clinton Avenue

SEDAN and truck cheap. Phone 187.

APARTMENTS TO LET

APARTMENT—five rooms, all improvements, heat furnished. 273 Albany avenue. Phone 2611-J.

ALBANY AVE., 192—cozy apartment, conveniences, frigidaire. Inquire Mrs. Langling.

APARTMENT—four rooms and bath, hot water, electric refrigerator and heat. 676 Broadway. Telephone 1649.

APARTMENT—two rooms, with Murphy bed, all modern improvements. 326 Washington avenue.

APARTMENT—five rooms, garage, all improvements, heat and hot water furnished. 15 Lafayette avenue. Telephone 748-W.

APARTMENTS—all accommodations. 304 Washington avenue.

APARTMENT—five rooms, bath, steam heat; rent $25. 105 North Front street. Apply to janitor.

APARTMENT—five rooms, bath, all improvements, including heat; garage if desired. 134 Hurley avenue. Phone 3000-W.

One Cent a Word

(No Advertisement Less Than 10c a Day With Minimum Charge of 35c)

APARTMENTS TO LET

APARTMENT—66 Fair street, all improvements, heat furnished. Apply 630 Broadway.

APARTMENT—five rooms, bath, improvements; $18. 236 Franklin street.

APARTMENT—uptown; five rooms. West O'Reilly street. Phone 81.

DOWNS ST., 97—five rooms, heat, hot water; adults only. Phone 2739-M.

GREEN ST., 31—apartment, electric, gas, heat, hot water, furnished.

LAFAYETTE AVE., 19—apartment, five rooms. Phone 3004.

MAIN ST., 19—apartment, furnished or unfurnished, all improvements, private bath. Phone 700.

MODERN APARTMENT—five rooms and bath. Apply C. P. Ashley, Henry and Sterling streets.

PEARL ST., 87—apartments, light and heat furnished. Phone 1787 or inquire 10 North Front street.

THREE ROOMS—and bath, all improvements; residential section. Phone 2056.

WASHINGTON AVE., 249—apartment, four rooms, all improvements, heat, Frigidaire. Inquire 15 Janet street.

FLATS TO LET

FLAT—for middle aged couple; no children; reasonable rent. Phone 2751.

FLAT—five rooms, improvements; $35. Phone 1596, Shatemuck Realty Co.

FLAT—Three or four rooms, bath, hot water heater, all improvements. Furnished if desired, also garage. 52 Elmendorf street.

MONTREPOSE AVE., 35—4 rooms, most all improvements. Inquire 15 New street.

NORTH FRONT ST., 69—two four-room flats, improvements. Phone 379-M.

ROOMS—four, heat, hot water and frigidaire. Phone 2872.

VAN BUREN ST., 52—six rooms, all improvements. Phone 247.

FURNISHED APARTMENTS

VAN GAASBECK ST., 23 — two-room apartment, six windows, gas range, electric, water, heat and bath. Phone 2508.

FURNISHED ROOMS TO-LET

ATTRACTIVE ROOM—with kitchenette; $4. 640 Delaware avenue, near Broadway.

BROADWAY—555, housekeeping rooms and kitchen, $5. Others, $3 and $4. Steam heat, hot water, telephone.

BROADWAY, 771—furnished rooms; light housekeeping if desired; all improvements.

CLINTON AVE., 294—two adjoining rooms, street floor; one large single room. Phone 3186.

DOWNS ST., 37—nice room; reasonable; gentleman preferred. Phone 2417.

FAIR ST., 154—furnished room; also kitchenette apartment.

FURNISHED ROOM—with or without kitchen facilities. Inquire 8 Green street.

FURNISHED ROOMS—for light housekeeping; centrally located. Phone 1855-M.

FURNISHED ROOM—61 Downs street.

GREEN ST., 29—light housekeeping. Ring upper bell.

GREEN ST., 96—furnished rooms, all improvements.

GREEN ST., 121—furnished rooms.

HASBROUCK AVE., 455—clean, large, heated, furnished room; $2.

JOSEPHINE AVE., 20—room in private family. Phone 2838-J.

PEARL ST., 77—two room kitchenette apartment, all conveniences.

ROOMS—two, adjoining, downstairs, heat and all improvements. Call 65 Liberty street.

ROOMS—single or double, steam heat, hot water; $3 week, with board $8. Rossmore Hotel, Kingston.

ST. JAMES ST., 156—all improvements, all conveniences, apartment, private bath; very reasonable.

ST. JAMES ST., 59—housekeeping rooms.

WASHINGTON AVE., 265—corner of Main street. Call after 5 p. m. Phone 1791-R.

WALL ST., 194—furnished rooms; garage. Telephone 1844.

GARAGES TO-LET

GARAGES—reasonable rent. Parnett's. Call 1280.

GARAGE—24 West O'Reilly street. Phone 1284-J.

WASHINGTON AVE., 265—corner of Main street; garage. Phone 1791-R.

HOUSES TO LET

APARTMENT—three rooms, or six-room house, improvements, near Broadway. 68 Prince street.

BUNGALOW—five rooms, all improvements. 83 Ten Broeck avenue.

CORNER OF MAIN and Green, house, improvements. Phone 656-R evenings.

COTTAGE—9 Warren street, six rooms and bath. Phone 734-R.

DUPLEX HOUSE—six elegant rooms, all modern conveniences; garage; best residential section; reasonable. Phone 2924.

½ DOUBLE HOUSE—all improvements; 112 Linderman avenue. Phone 599-W or 2349.

½ HOUSE—7 rooms, all improvements; garage. Call 2870-J. 104 Henry street.

HOUSE—six rooms, all improvements. Inquire Hotel Ulster.

HURLEY—modern home. 2141.

REAL ESTATE FOR SALE.

DESIRABLE BUILDING LOTS (5)—in city; low price, part cash. Phone 4162-J, Box 892, Kingston, N. Y.

DON'T MISS this opportunity—10-room house with all improvements, hot water heat; best location in Kingston for rooming house; present owner has about $10,500 in this property; will sell for $4,000 and good terms. I never have had a bigger sacrifice than this. Arthur S. Reynolds, 269 Washington avenue. Phone 912.

FARMS bought, sold, exchanged. We firmly believe that Ulster County farms bought now afford unusual opportunities for profit. Hudson Counties Estates, 277 Fair street.

HOUSES—three, reasonable; also one farm, includes house and all outbuildings; also 22 acres of ground. Mrs. William Ashdown, Albany avenue extension. Phone 924-W.

HOUSE—seven rooms, modern improvements; central location; two-car garage; reasonable. Box K, Uptown Freeman.

HOME—modern, new six-room, on state road at real sacrifice. John Dellay, Rosendale.

SACRIFICE, beautiful five room stone house, near Binnewater Lake, improvements, $1,300; easy terms. John Dellay, Rosendale, N. Y.

TO-LET

COTTAGE—seven rooms, all improvements; two-car garage; $40 per month. Five-room apartment with heat; $35 per month. Arthur S. Reynolds, 269 Washington avenue. Phone 912.

OFFICES—Broadway Theatre Building. Inquire Keyes's Kingston Theatre.

STORE—556 Broadway, newly renovated; ideal location. Inquire Hotel Ulster.

STORE—Broadway Theatre building; will divide if necessary. Apply Bert Gildersleeve, manager.

STORE—center business district, Saugerties, former location of established gents' furnishing and clothing conducted by Max Erehler, deceased, for over 20 years; wonderfully located, any business; very reasonable rent. Edward Moran. Phone 257 Saugerties, N. Y.

STORE—with five rooms, on Broadway; $25 per month. Phone 3205.

TYPEWRITERS—Underwood, L. C. Smith, Remington, etc. O'Reilly's, 530 Broadway and 38 John street.

ROCKETS WIN FROM PORT EWEN SCOUTS

Their third straight was registered by the Rockets Friday when they defeated the Port Ewen Scouts, 34-21, in a basketball game that starred T. Madden with 8 points for the winners and Van Kleeck with 8 for the Scouts.

Petrified Lava Used

Petrified lava used in Ani, the ancient capital of Armenia, which was burned a thousand years ago, is now being utilized in building modern Soviet houses.

One Cent a Word

(No Advertisement Less Than 10c a Day With Minimum Charge of 35c)

WANTED.

ADDRESSES—Have Traveling Bakery stop at your home. Phone Ketterer's Bakery, 1550.

ALBERT E. SMITH, 27 West O'Reilly St. —Radios repaired. Guaranteed service. Phone 521-J.

BEDROOMS PAPERED—special, two for $11; all material furnished. Joseph Yerry 605-R.

BROODER STOVES (3)—wanted to buy or rent. Phone 3956.

DRESSMAKING — alterations, coats relined. Mrs. Swanson, 294 Clinton avenue. Phone 2186.

FARM TEAM—1750 pounds; reasonable for cash. Phone 2159-M.

FLOOR SCRAPING—old or new floors, with electric sander; eight years' experience on all kinds of floors. Inquire 164 Wrentham street, Kingston, N. Y.

FURNITURE STORAGE—best in city. Apply H. P. Carr. Phone 2258.

FURNITURE MOVED in city; reasonable; carefully packed in padded vans. Buck, 1682.

RADIOS repaired and service guaranteed. C. S. Mathieson. Phone 3884.

TO BUY—men's used clothing, musical instruments, old gold, etc. Schwartz, 555 Broadway.

WASHING MACHINE—electric, second hand, in good condition; must be reasonable. Inquire 210 Foxhall avenue.

WORK WANTED and a chance to demonstrate. H. Lund, 602 Broadway.

FEMALE HELP WANTED.

ANY energetic woman capable of interesting her friends and acquaintances in a modern line of toilet and feminine specialties by correspondence or personal interview can easily increase her income; no investment; no contract; confidential; sample line loaned; booklet mailed on request. Prudence Specialty Co., Kingston, N. Y.

$15 A WEEK and your own dresses free for demonstrating lovely Spring fashion frocks; no canvassing; write fully giving your size and color preference. Fashion Frocks, Dept. P-4268, Cincinnati, Ohio.

GIRL—experienced in yard goods for local department store; give all particulars in first letter; references required; all replies confidential. BJ, Uptown Freeman.

GIRL—for light housework in exchange for room and board. 210 Flatbush avenue.

LADIES—four, ambitious, preferably with cars, between ages of thirty to forty, with large acquaintance to engage in interesting local work; full or part time; no selling; salary. Write Box F, Uptown Freeman, giving above information, also phone number.

MOVING VAN going to New York February 7-10-14, wants whole or part load either way; insurance. S. Tompkins, 22 Clinton avenue. Phone 649.

SPECIAL WORK for housewives who need $14 weekly at home; no canvassing, experience or investment; give dress size. Mayfair Styles, Dept. 4520, Cincinnati.

WOMEN—your own hosiery free and up to $20 weekly to start; write for amazing opportunity to demonstrate newest Snag-Proofed Hosiery which doubles wear; no money or experience needed; samples hosiery free. American Hosiery Mills, Dept. 4021, Indianapolis.

MALE HELP WANTED

MAN—in this locality as direct representative of well-known oil company; sell small town and farm trade on easy credit terms; experience not necessary; no investment required; chance for immediate steady income. Write P. F. Webster, General Manager, 642 Standard Bank Bldg., Cleveland, Ohio.

SALESMAN—live-wire, with car to represent established local concern; must furnish bond. Box "Salesman", Uptown Freeman.

YOUNG MAN—to work for room and board and small salary; write all about yourself and give references. Box Z, Downtown Freeman.

POSITION WANTED

BOY of 18 wants position. Will do anything. Tel. 2283-M.

GRADUATE NURSE—child's, or practical nurse for adults. Phone 2283-M.

HOUSEWORK—by day or half day. 1479-J.

NURSE—desires position in doctor's or dentist's office, or private care. Nurse, Uptown Freeman.

TEACHER—Normal School graduate with four years' teaching experience, desires substitute work of any kind or private tutoring at reasonable rates; will also accept any other public work as in an office, store, restaurant, etc. Phone Kerhonkson 141-F-22 or 22 or write P. O. Box 275, Kerhonkson, N. Y.

REAL ESTATE WANTED.

FARM—small acreage; state road or near; cheap; full details, price, first letter. Address JK, Downtown Freeman.

Poultry and Supplies for Sale

BABY CHICKS—Rhode Island Reds, trapnested and pedigree bred, circular. M. V. Bryant, R. F. D. 3, Kingston, N. Y.

BABY CHICKS—Weidner's, White Leghorn; hatches twice weekly; prices reduced 25%. Charles H. Weidner, West Shokan, N. Y. Telephone Shokan 228.

HATCHING EGGS—selected White Plymouth Rocks, Fishel strain; $4 per hundred. John Thielpape, Hurley, N. Y.

IF ITS QUALITY we offer most for your money. Home dressed roasting chickens, young geese, turkeys; fresh eggs, infertile, candled, no blood spots. Prices right. Delivered Friday, Saturday. Bundy, Creek Locks. Telephone Kingston 166-R-1.

KERR'S ANNOUNCE their 25th anniversary. Call or write for literature and special discount effective until February 10. Over 100,000 breeders carefully culled and blood tested. Kerr Chickeries, Inc., Fred W. Smith, Kingston, N. Y., corner Washington and Hurley avenues.

QUALITY CHICKS—blood tested, $6.50 per hundred up. Order now. Dunham, 416 Washington avenue.

LOST

EYE GLASSES—in red case. Call 254 or 2661-R. Mrs. H. V. Clayton.

KID GLOVES—black; picked up at 177 North Manor avenue. Please mail to same address. Postage paid.

MISCELLANEOUS.

FURNITURE STORAGE—Smith Avenue Storage Warehouse. Inspection solicited. 34 Smith avenue. Phone 2891-J.

R. C. Graham and "Cannon Ball" Baker Visit City On "Graham Safety Tour"

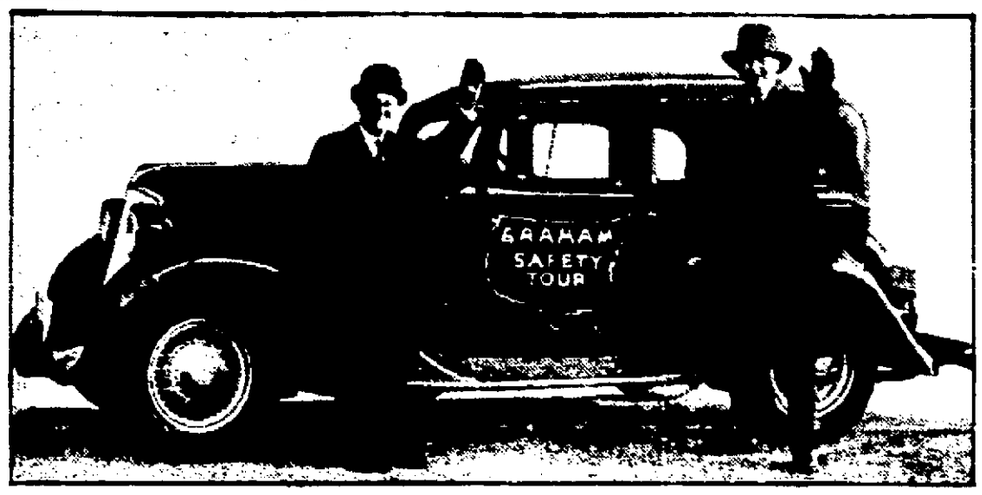

Robert C. Graham, (left), Detroit automobile manufacturer, and "Cannon Ball" Baker, famous cross-country driver, ready to start on their tour in the interests of greater motoring safety. This "Safety Tour" will include practically every country and city driving condition in the United States.

Driving two of the second series Grahams, Robert C. Graham, prominent Detroit automobile manufacturer, and "Cannon-Ball" Baker, famous cross-country driver and exponent of motoring safety, arrived at the showrooms of Longendyke & Martin, local Graham distributor, this morning on what is known as the "Graham Safety Tour."

Practically every country and city driving condition is being encountered on the trip, which is routed through a large portion of the United States.

The tour, it is said, is unique in that it probably marks the first time in automobile history that a manufacturer has taken the wheel of one of his own cars and embarked upon a driving schedule of this magnitude for the purpose of establishing closer contact with his organization and the motoring public.

Boston was the starting point of the tour. In each city visited, Mr. Graham and "Cannon-Ball" Baker are giving talks and interviewing prominent people in the interests of greater motoring safety.

In their contacts with the public, these two well-known automobile men are giving advice on safe driving over both highways and city streets, their points illustrated by actual experience encountered on the road. Mr. Graham, who is executive vice-president of the Graham-Paige Motors Corporation, is also conducting meeting of distributors and dealers at points visited, assisting them in the launching of their 1933 selling programs.

"Greater safety is the goal of our engineers in the building of all Graham cars," Mr. Graham explained. "We believe that the next great strides in automobile manufacture should and will be made in this direction.

"When I saw the interest in our safety features at the recent New York Automobile Show, it immediately entered my mind that these advances should be demonstrated to the public in a graphic manner. I obtained the best driver in America, 'Cannon-Ball' Baker, and we outlined our tour not only as a means of demonstrating Graham safety, but as a campaign in the interests of safe driving in general.

"Not one, but a number of safety advances are to be found in all Graham models this year. Besides high compression 'vitalized power,' balanced in rubber which affords a sufficient reserve to avoid 'close squeaks' on the road, the exclusive Graham, deep, hanjo type of frame construction is continued in the new series, giving the cars a low center of gravity and cradling them to hold the road well at any speed. Still another feature that makes for safety is freedom from wheel fight, which provides a steadiness and ease of control on turns and straightaways.

"Sure and self-equalizing brakes provide another big advancement. There is no tendency to swerve right or left when brakes are applied for quick stops. Other improvements that make for safe driving include gears that shift easily and positively, resulting in comparatively effortless operation; simplicity of free wheeling control, safety plate glass protection and improved road lighting which gives better road illumination without blinding approaching drivers."

Mr. Graham left at noon for New York by train and Baker and his crew continued the tour.

Benefit Bouts for Unemployed Feb. 13 At the Old Armory

The full card of boxing bouts for the benefit of the Volunteer Aid Committee fund at the old armory, Monday night, February 13, has been announced by Matchmaker Doc Studer as follows:

Feature, 6 Rounds.

Jack Jerry Wright, Poughkeepsie, vs. "Biff" Mahoney, Connecticut champion, heavyweights.

Semi-Final, 6 Rounds.

Johnny Raymond, Flatbush, vs. Jimmy Shannon, Hartford, Conn., middleweights.

Special 6 Rounds.

Jerry Trought, Kingston, vs. Young Martin, Catskill, middleweights.

Preliminaries, 4 Rounds.

Jimmy Rodden, Kingston, vs. Frank Sullivan, Hartford, Conn., lightweights.

Spider Kelly, Kingston, vs. Young Sickler, Kingston, bantamweights.

Edsel Walker, Catskill, vs. Paulie Ritz, Hartford, Conn., heavyweights.

Tony Angus, Haverstraw, vs. Jimmy "Babe" Turner, Hartford, Conn., lightweights.

Starting time is 8:30 o'clock.

Reserved seats may be procured by 'phoning Les Barth at the American Legion building, 1314.

CENTER JUNIORS PLAY ST. MARY'S TONIGHT

At the Downtown Jewish Community Center tonight at 7:30 o'clock the Center Juniors will play St. Mary's Juniors. So far the Jewish boys have won 10 out of 13 games, and hope to stretch their string of victories against the Saints. Tuesday the Center Juniors will play the Texans at the Center. Teams wishing games with the Juniors may arrange dates by 'phoning J. Epstein, 3969-J.

PORT EWEN SIOUX DEFEAT SAUGERTIES

The Port Ewen Sioux Five, playing on their own court Friday, defeated Saugerties, 35-20. Leading the Sioux point makers were Ferguson, 9; Decker, 8, and Munson, 8. Lezette made 12 for Saugerties. At half time the home team was leading by only one marker, 13-12.

Copyright Law

The copyright law provides that if a print or label is once published without a copyright notice, or if registration is not applied for within a reasonable time after publication with the notice of copyright thereon, it becomes dedicated to the public, and will not be registered.

DANCE!
Tonight & Tomorrow Night
at
RUBY HOTEL,
Music by Warner's Collegians
Admission 25c
Roast Pork and Sauerkraut Supper Served. Everybody welcome.

"Little Stories for Bedtime" by Thornton W. Burgess

MERRY LITTLE BREEZES LEARN THE JOY OF WORK

There's nothing like some honest work
To make the minutes swiftly fly;
To fill the day with golden joy
And set the hours skipping by.

ALL summer long the Merry Little Breezes of Old Mother West Wind had played on the Green Meadows and in the Green Forest. To dance and play was what they were made for. At least that is what they seemed to think. Why anyone should work was something they couldn't understand in spite of the fact that Old Mother West Wind herself worked every day. When early in the morning she would turn them out of the big bag to play they would watch her go away to turn the windmills that pumped the water for the cows, to blow white-sailed ships across the distant ocean, to sweep away the smoke from great cities, and they would wonder why she did these things when it was so much easier just to do nothing at all or to romp and play.

Happy Jack and Chatterer Were Still Quarreling.

But even playing becomes tiresome, especially when nobody will play with you. And now that the busy autumn had come there was no one to play with. Everybody was too busy to play. So it came about that the Merry Little Breezes because they could think of nothing else to do, offered to help Striped Chipmunk, of whom they were very fond. They offered to shake down nuts from the trees that he might more easily fill his secret storehouse. You know Striped Chipmunk is not much of a climber. He can climb if he has to, but he never feels at home in the trees and never likes to get far above the ground. So for his winter stores he depends on what he can find on the ground, and let me tell you there are no brighter eyes than those of Striped Chipmunk when it comes to finding nuts and seeds hidden under brown leaves.

But there are others quite as eager as Striped Chipmunk to find nuts for secret storehouses, especially his cousins, Happy Jack Squirrel and Chatterer the Red Squirrel, and because they are bigger and stronger and very, very selfish, they often chase Striped Chipmunk away. So is it any wonder that when the Merry Little Breezes offered to shake down the brown nuts for him, Striped Chipmunk chased his tail for pure happiness?

Happy Jack and Chatterer were still quarreling and their voices sounded harsh and angry as the Merry Little Breezes danced along ahead of Striped Chipmunk to a tree some distance from where Happy Jack and Chatterer were calling each other names and worse than wasting the golden minutes of that beautiful day. Striped Chipmunk looked up and his eyes sparkled. The night before Jack Frost had opened the prickly burrs and Striped Chipmunk could see the brown nuts ready to drop. The Merry Little Breezes shook a branch and down rattled the brown nuts. Striped Chipmunk squealed with joy and stuffed the pockets of his cheeks until the Merry Little Breezes shouted with laughter because he looked so funny. Then he scampered away to his secret storehouse. Back he came and did it all over again. As soon as he had picked up the last nut the Merry Little Breezes shook another branch and down showered more brown nuts, rolling under the brown leaves on the ground. It was great fun. It seemed as if those bright eyes of Striped Chipmunk saw where every nut rolled to. Of course they didn't, but those they didn't see his keen little nose found, so it amounted to the same thing.

Never had the Merry Little Breezes had such a good time. Some times they would tease Striped Chipmunk by shaking down only a few at a time. Then they would shake a branch so hard that the brown nuts would fly in all directions. But Striped Chipmunk didn't mind. All he wanted was to have the nuts on the ground where he could get them. Back and forth, back and forth, back and forth he scampered between his secret storehouse and the place where the brown nuts were being shaken down and in his heart was a song of joy. And there was a like joy in the hearts of the Merry Little Breezes, for they had discovered the joy of something to do, of work. Never had a day passed so quickly. They had helped another and in so doing had won for themselves a great happiness.

"We'll come again tomorrow!" they cried, as they saw Old Mother West Wind coming across the Green Meadows with her big bag in which to take them to their home behind the Purple Hills.

"Thank you!" cried Striped Chipmunk, as he sat down to rest his weary legs.

© 1932, by T. W. Burgess.—WNU Service.

Bonaparte's Nephew President

Charles Louis Napoleon Bonaparte, nephew of Napoleon I, was proclaimed president of France in 1848.

Hurrah for Shaw!

"Public speaking ought to be made a criminal offense."—George Bernard Shaw.

American Monkeys Differ From Old World Cousins

Though we are scarcely aware of it, our thumbs are very important to the usefulness of our hands. And there is no surer way of being convinced of this than to go to some zoo and watch the hands and feet of monkeys.

The interesting thing about the human thumb is that it is placed toward the other fingers and can meet each of them, tip to tip. It gives our hands a decided advantage, for instance, over the paws of animals, in nearly all of which the thumb-like is no more useful than our own big toes are.

But the feet of monkeys are unique among animals. The monkey's big toe is placed as conveniently as our own thumbs. And some monkeys have handy thumbs as well as convenient big thumb-like toes. They thus have practically speaking, four hands with which to grasp the boughs of trees. No wonder they are able to jump swiftly and surely from branch to branch and tree to tree.

American monkeys differ from their African relatives in several ways.

They have 24 teeth instead of 20. They have no cheek pouches for storing food. They usually have long and useful tails, whereas some of the old world monkeys are without tails. And they are tamer and more playful than their African cousins.

The tails of African monkeys are of little use in swinging from tree to tree, but the tail of the American monkey is as good as another arm would be, or better.

The African monkeys are generally considered more intelligent than the agile little American monkeys, but it is the American monkey that is tame enough to be trained to do tricks which generally net a cupful of coins for his master.—Boston Herald.

METTACAHONTS.

Mettacahonts, Feb. 4.—Mrs. Jacob Baker and Edison Baker are confined to their home with severe colds.

Mrs. Ella Wood spent two days last week with Mr. and Mrs. Truman Dunn and Mr. and Mrs. Virgil Wood and daughter of Pataukunk. Mrs. Dunn is confined to her home with a severe cold.

Mr. and Mrs. Harry Osterhoudt enjoyed Sunday dinner with Mr. and Mrs. Peter Davis, Mr. and Mrs. James Davis and daughter, of Lyonsville.

Mr. and Mrs. Elmer Hendrickson were Thursday evening callers at the home of Mr. and Mrs. Eli Osterhoudt and Miss Tessie Wood.

Mrs. Jane Miller is spending some time with Mr. and Mrs. George Stokes and daughter, Edna.

WEST HURLEY

West Hurley, Feb. 4—C. B. King, formerly superintendent of the Landscape Department at Valley Gardens in Accord, has rented a home of Hobart J. Rowe on John street. Mr. King is now operating a landscape and nursery business for himself. He will develop a showground on Route 9-W, the Saugerties road, out of Kingston.

Conversation Best Appetizer

Pleasant conversation is the best appetizer at any meal.

WALTON ACCOUNTING COURSES
BEST IN EVERYTHING
SPENCER'S BUSINESS SCHOOL KINGSTON, N.Y.
SEND FOR CATALOG

If It's Anything in Willow I Can Make It
JOHN R. COX
Maker of
Artistic Furniture—Willow and Cane
Expert Repair Service—Lowest Prices
Opposite Bigelow Hall
Malden-on-Hudson, N. Y.

NOW IS THE TIME
to subscribe for monthly installment shares in the
HOME-SEEKERS'
Co-Operative
SAVINGS & LOAN
Association
20 Ferry Street
Phone 1729
New Series opens Feb. 6th

FOR SALE or TO-LET
Six-room House, all improvements, breakfast nook, large front and back porches.
Very reasonable terms.
Wm. C. Schryver Lbr. Co.
363 Foxhall Ave. Tel. 2683

FOR RENT
Store Room formerly used as Beauty Parlor in Governor Clinton Hotel. Electric and Water Connections available.
For Information
See R. R. Gross, Manager.

NOTICE TO CREDITORS—In pursuance of an order of Hon. GEORGE F. KAUFMAN, Surrogate of Ulster County, notice is hereby given, according to law, to all persons having claims against NETTIE M. KINKADE, late of the City of Kingston, County of Ulster, deceased, testate, to present the same with the vouchers in support thereof, to the undersigned JAMES J. O'CONNOR, the Administrator with the Will Annexed of all and singular the Goods, Chattels and Credits of said deceased, at the Ulster County Savings Institution, at No. 280 Wall Street in the said City of Kingston, Ulster County, New York, on or before the Tenth day of August, 1933.

Dated, February 3rd, 1933.
JAMES J. O'CONNOR,
Administrator with the Will Annexed of Est. of NETTIE M. KINKADE, Deceased.
PHILIP ELTING, Attorney,
No. 280 Wall Street,
Kingston, Ulster County, New York.

The Annual Meeting of the Incorporated Society of Wiltwyck Chapter, D. A. R., for the election of 3 trustees will be held at the Chapter House, Tuesday, February 7, at 2:30 P. M.

E. D. DAVIS,
Secretary.

SATURDAY, FEBRUARY 4, 1933.

Sun rises, 7:17; sets, 5:11.
Weather, [illegible].

The Temperature.

The lowest temperature registered by The Freeman thermometer last night was 27 degrees. The highest point reached [illegible] was [illegible] degrees.

Weather Forecast.

Washington, [illegible]—Eastern New York [illegible] probably light snow [illegible] northeast portion [illegible] and colder.

The wind at [illegible] was [illegible] miles per hour.

ELMENDORF PRESBYTERIAN WOMEN PLAN ACTIVITIES.

At the regular monthly meeting of the New Era League of the Elmendorf Street [illegible] Church this week [illegible] a stewardship play was given, entitled "How Much Owest Thou Thy Lord?" Afterwards the missionary program of the church was discussed and plans made for procuring supplies to be sent to missionary hospitals abroad.

As a new appointment to complete church furnishing, a pulpit reading lamp was ordered to be purchased for use in Sunday services of worship.

Future activities announced include a [illegible] in the [illegible] February 15, at [illegible] o'clock, an heirloom tea to which members and friends are invited, at [illegible] o'clock February 22; a magazine luncheon the first Wednesday in March, and a "crucible campaign" during this month and next to precede the annual every member canvass.

Rub Hard, Too

The best way to acquire polish is to keep on rubbing up against people.

BUSINESS NOTICES

PETER C. OSTERHOUDT & SON
Contractors, Builders and Jobbers. 50 Lucas avenue. Phone 516.

16 Broadway, DAVID WEIL. Clearance Sale on Factory Mill Ends.

METAL CEILINGS
George W. Parish Est. Phone 621.
RUGS CLEANED, SHAMPOOED.

VAN ETTEN & HOGAN
Wm. S. Hogan, Prop., 150 Wall St. Local, Long Distance Moving and Storage. Piano moving a specialty. Phone 661.

SHELDON TOMPKINS
Moving—Local and Distant. Padded vans. Packing done personally. New York trips weekly. Insurance. Storage. 32 Clinton Ave. Phone 649.

MASTEN & STRUBEL
Local and Long Distance Moving. 742 Broadway. Phone 2212.

When it's trucking, local or long distance, call 555. FINN'S Baggage Express, 21 Clifton avenue.

The Daily Freeman is on sale at the following stands of the Hotaling News Agency in New York city:
Times Building, Broadway and 43rd street.
Woolworth Building.
643 Fulton street, Brooklyn, N. Y.

ROOSA'S TAXI. PHONE 4020.

Automobile refinishing. Latest methods. Prices right. Ben Rhymer, 421 Albany Ave. Phone 2363.

PARISH CO. RUG CLEANERS.
Upholstered furniture moth proofed and washed. Phone 3074.

H. W. Murdock. Complete Auto Body Work. Tops repaired. Glass installed. 221 Foxhall avenue.

Duro Pumps and Service.
Robert J. Harder, Dist. Mgr.
122 Henry St., Kingston. Tel. 3959.

The Daily Freeman is on sale at the following stands of the Schultz News Agency in New York city:
Forty-second street and 6th avenue (southeast corner of entrance to Bryant Park).
Forty-seventh street and Broadway (southeast corner opposite Palace Theatre).
Forty-second street and Park avenue (opposite Grand Central Depot).
Thirty-third street and Broadway (northeast corner, opposite Gimbel Bros.).

GURNEY TYPEWRITER CO.
672 B'way. Phone 1000. Typewriters cleaned or repaired. First Class Work. Prompt service.

Electric Wiring and Fixtures For $65.
Six Room House.
Call Joseph Gruberg. Phone 2056.

Dressmaking.
Have your cast off clothes made over for your children. Mrs. George Lutz. Phone 2748-M.

The State Window Cleaning Co., 35 Brook street, Kingston, N. Y. We clean everything under the sun. Phone 3820.

Sanding and floor laying. New and old floors. John Brown, 152 Smith avenue. Telephone 1193-W.

Upholstering and Repairing.
Call Tubby. Phone 4006.
Awnings. Truck Covers.

KINGSTON HORSE MARKET.
Elmer Palen will have 75 head of horses for the auction Tuesday. On Thursday we sell furniture. Sales start Tuesday and Thursday at 12:30 p. m. 606 B'way, Kingston, N. Y.

PROFESSIONAL NOTICES.

Chiropodist, John E. Kelley, 286 Wall street, phone 420.

Now is the Time.
To enroll for piano class and private instruction. A foundation in a child's musical education. Jennie R. Hildebrant, 155 Clinton avenue.

Chiropodist, EDWARD JOHNSON, 65 St. James street. Phone 764.

Flashes of Life Sketched in Brief

By The Associated Press

[illegible] City—Fearing their half-government astronomers have asked the president to move their observatory far from the "maddening crowd."

The observatory is in a populous suburb. An airplane beacon nearby and the flash of automobile headlights play hob with telescopic work. Trucks rumbling over a highway register miniature earthquakes [illegible] a seismograph in their cellar.

No Mechanization Here.

St. Paul, Minn.—Scott Gipple, custodian and "keeper of the cats" in the new St. Paul city hall and court house, is happy today. His cats still have a job.

An exterminator company offered yesterday to service the building for $25 a month. But Gipple pleaded before a council committee "my cats can do the job." Gipple won.

Things Are Better, Now—

San Francisco—Better times have come for James Egan, who admitted that back in 1932 he was not doing so well. "I was down and out," he told Police Inspector George Page. "You arrested me, heard my story, and gave me a dollar. Here's the dollar back. I got a job now."

Rough and Tough.

Waterbury, Conn.—Two property inspectors were routed from the cellar and a fireman's trousers leg was torn by Mrs. Catherine Dubay's pet—a five-months-old rabbit.

The tiny animal was subdued only when Mrs. Dubay killed it. It will be used in a rabbit pot pie, although Mrs. Dubay fears it may prove tough.

Shattering Tradition.

Evansville, Ind. — Pocked-sized diplomas may be given graduates of Evansville College. The faculty is considering a proposal to reduce the size from 20 by 24 inches, to a 6 by 8 inch sheet that can be carried in a leather pocket case.

Plays at Work.

Duluth, Minn.—Morris Arnovich has no unemployment problem this winter—he has seven jobs.

Arnovich, former athletic star at Superior (Wis.) State Teachers' College, is playing with six basketball teams in three states. In-between times he holds down a "regular job."

Arnovich plays basketball with two Duluth fives, two Superior, Wis., teams, one at Ashland, Wis., and one at Wakefield, Mich. He flips a coin when more than one of his teams is playing the same night.

Cash and Carry.

Oklahoma City—Hereafter funerals at the Guardian Funeral Home will be C. O. D. by court order. Receivers reported "the business has been conducted to too great an extent on a credit basis." The court ordered a cash operation."

Unused Brains.

Salt Lake City—More than half the students of the University of Utah fail to exercise their full abilities, if psychological tests are correct. Dr. Myron C. Barlow, psychology professor, said a survey shows less than half the students are attaining the marks expected of them. One-tenth of the enrollment is exceeding expectations.

Jolly Wise, What?

Oklahoma City—A reckless driving charge against Mary Wisdom has been dropped.

He Loves Ruth?

Chicago—What's in a name? Plenty of trouble, if you ask Marc Mogi.

Take the name of Ruth, for example: Mogi, appearing before Judge Feinberg on a bigamy charge testified he was fond of the name. Two women in court were both Ruths. Ruth No. 1 said she would take Mogi back. Ruth No. 2 said she was welcome.

News of the Day In Wall Street

New York, Feb. 4—Forty-one bank failures occurred in the country during the past week, a decrease of 11 from the previous week, says "American Banker". Seventy banks suspended in the corresponding period of 1932. January saw an increase of 75 suspensions over the December total, 227 institutions closing in the first month of 1933. In January, 1932, there were 362 casualties, the largest number for any month of last year.

Unfavorable dividend changes this week numbered 27 against 35 a week ago, says Standard Statistics Co. Favorable revisions totaled 16 compared with 18 in the previous week.

Caterpillar Tractor Co. reports 1932 net loss of $1,616,873 contrasting with net profit of $1,361,200 in 1931. Last year's sales totaled $13,258,505, a decrease of 45 per cent from the previous year.

Indian Motorcycle Co. had net loss last year of $235,298 after all charges. In 1931 there was a loss of $392,346.

Shirl Manor
DINING and DANCING
ORCHESTRA
SATURDAY and SUNDAY
NIGHTS

Dick's Interfering Muse

By MILDRED WELLS

© by McClure Newspaper Syndicate. WNU Service.

WHEN Dick Williams settled to try his luck at short-story writing he made just one mistake. He told Margie.

Margie was his very charming next-door neighbor. Margie danced well, played tennis well enough, and was always full of good spirits. She was twenty-two. And she was pretty. But as far as Dick was concerned that was all.

Dick's mother, with whom he lived in the house where he had been born twenty-six years before, was away on a month's visit to a sister. And when the managing editor of the paper on which Dick was a reporter told him to take a day off the next week in celebration of the completion of a good series of [illegible] Dick had written, felt that he must talk over his idea with someone.

"You see," he said to Margie the evening before the great day, "I know I could write if I had a chance—anyway I think I could. Fiction, I mean. So when old man Howell passed out this day off to me, I just decided I'll try my luck. I'll just begin early in the morning and work right on. If I get a good story under way, all right. If not, then that's all right, too. I'll feel better to have had a chance to try."

After an early breakfast next morning Maggie, the maid, started happily forth with an unexpected day off before her.

"Peace and quiet," sighed Dick—"and no interruptions." Then he made ready for work by a cheerful living room window—and the telephone rang.

"Is Margie there?" came a rich burred voice.

"I'm sorry, but she's off for the day," answered Dick, still cheerful. "Anything I can do?"

"No, it's nothing very important," answered the voice, "just tell her to call cousin Annie tonight?"

Dick hung up, and went back to his desk and began to plot his story. Hero's name—Stanley Weymouth. Heroine's name—well, what? Margie seemed to fit best. Yes, Stan and Margie. He'd lay the story in—the front doorbell rang.

Five minutes later, after an argument with the laundryman, Dick was back to his table.

Colorado, that was the place for his story. He put down some notes about how his characters looked. "Margie—small, brown, soft eyes, fluffy hair." And then there was a knock at the back door. The butcher's boy and chops.

Dick's muse was a coy one, and after he had answered the telephone to talk for ten minutes with a friend of his mother's, had gone again to the front door to frown crossly at a boy soliciting magazine subscriptions, had gone to the cellar to let in the gas-meter man—by that time Dick's muse was distinctly upset.

Pattering footsteps on the side porch.

"Well, darn!" exclaimed Dick mildly. He went to the door.

There was Margie, a basket on her arm. It was then he realized it had been a mistake to tell Margie his plans.

"Oh—" she said. He looked tired and irritable and uncomfortable. "Well, anyway, here's your lunch. Were you going to have any?"

She pushed her way past Dick and laid out a tempting lunch.

"I've been watching your house this morning, and it seemed as if every Tom, Dick and Harry's been here to bother you."

"You don't know the worst. Telephone's been going the whole darned day. Gosh, this tastes good."

"It's cold," said Margie.

"Oh, hang it," exclaimed Dick. "Guess I've let the furnace fire go out."

"You shouldn't try to write and keep house, too," said Margie. "I suppose you think I'm another bother. Good-by. Just settle down to work again and try to forget all the bothers."

He didn't notice that the side door didn't slam shut. And he didn't hear Margie's investigating steps into the cellar. But five minutes later she slipped quietly back into the room, a log and some kindlings in the basket on her arm. "Furnace is all right," she said reassuringly. "I've opened the draughts. Just stop worrying." And she put the kindlings and log in the fireplace, touched a match to the paper under them, and, when they were blazing, cleared up the lunch things and then sat down quietly beside the fire with a magazine.

The afternoon went amazingly well. It seemed, to Dick, the most natural thing in the world to have Margie there—answering doorbells and telephones and keeping the detail of worries from him.

At six he stretched his long legs under the table, clasped his arms behind his head and looked across the room to Margie, still sitting quietly by the fireplace.

"Margie," he said, rather awedly, "I think I've got it. I mean, I think it's a real story. And it's due to you. Not just keeping away the interruptions—more than that."

"Well—" said Margie.

"Margie, the heroine's like you. She's little, and brown, with soft eyes, and fluffy hair and—Margie, in the end Stan's going to marry her!"

"Is he?" said Margie softly. "I don't mind."

DR. MANFRED BROBERG
SPECIALIZING IN TREATMENT OF
FALLEN ARCHES
68 ST. JAMES ST. TEL. 1261
NO CHARGE FOR EXAMINATION

Saturday Society Review

Palm Beach, Fla.—Mr. and Mrs. [illegible] Shoemaker of Kingston have arrived at Palm Beach where they joined John W. Greene at The Breakers before going to occupy the [illegible] they have leased for the season. [illegible] Thursday evening they were guests at a small dinner arranged for them by R. S. Rodie, also of Kingston. They have many friends in the colony, prominent among them being Mrs. H. Ashton Henry of Troy and her sister, Miss Nellie Clark, donor of the beautiful Clark Memorial Gardens of the church of Bethesda-by-the-Sea.

Mr. Rodie adds another interesting sojourn to those of the past year, during which he visited the Mt. Kineo House at Moosehead Lake, Maine, managed by John W. Greene, visited California where he attended the Olympic Games and now, has just completed a cruise through the West Indies, coming to spend the remainder of the winter at The Breakers.

Many of the Palm Beach colony have taken to walking for exercise this season, among them Mr. Greene, who takes a brisk long walk every afternoon and keeps very fit with this strenuous exercise.

William Peterson of Kingston, who is chief clerk at The Breakers, had many members of the Breakers winter colony at the Bear and Fox Inn of Onteora, of which he was manager, including the families of Marion Sims Wyeth of New York and Palm Beach, noted architect of many beautiful Palm Beach homes, Mr. and Mrs. David L. Luke and family and several others.

[illegible] W. Simpson, formerly of Kingston, is manager of the Olympia Beach Inn, twenty-five miles north of Palm Beach, where he has an exclusive colony of guests, a golf course and beach of superior excellence.

The regular meeting of the Junior League was held at the home of Mrs. W. Anderson Carl on Green street last Monday afternoon. The president, Mrs. G. V. D. Hutton, presided at the business session after which tea was served. Miss Florence N. Cordts poured.

Plans were completed Monday by members of the Woman's Exchange for a card party to be held at the home of Mrs. C. O. Fromer, Albany avenue, next Tuesday afternoon. Play will start at 2 o'clock.

Dr. Frederick Holcomb will leave Sunday to attend a convention of the American College of Physicians at Montreal, Canada. Dr. Holcomb expects to return to Kingston on Friday.

The many friends of Miss Mary Noone, who recently resigned her position in the Kingston High School, will be pleased to know that she will continue to reside in Kingston, making her home at The Huntington.

The Rev. W. Poyntell Kemper, who has been seriously ill, is now convalescing at the Orthman Sanitarium. Mrs. Kemper is in Philadelphia with her mother who continues to be critically ill.

day school at 10 o'clock. Morning worship at 11 o'clock. Christian Endeavor at 6:45 p. m. Topic, "How Shall We Determine Our Ideals?" Text Ps. 119:129-136; Matt. 5:1-9. Leader, Marie Hoffman. This is Christian Endeavor Sunday. The Endeavorers will have charge of the evening service at 7:30 o'clock, which will be in the form of a debate: "Resolved that the 18th Amendment has benefited the youth of America". Affirmatives — Miss Sarah Gulick and Edwin H. Hummell; negatives—Miss Mildred Freer and Albert Seibert.

Church of the Presentation, the Rev. Martin T. Leddy, C. Ss. R. Masses at 7:30 and 10 a. m. Sunday school at 11 o'clock.

MARLBOROUGH

Marlborough, Feb. 4.—Mrs. William Hopkins of Waterbury, Conn., is visiting at the home of her sister, Mrs. James McGowan.

Margaret Daniels is confined to her home with a mild case of scarlet fever.

Joseph Gaffney and John Manion, Jr., have returned home after spending a month in Florida.

A clam chowder sale was held Friday afternoon in Christ Church rectory. Proceeds from the sale will benefit the Women's Auxiliary of Christ Church.

Charles Lister, who has been ill for several weeks, is reported to be improving nicely now.

Mr. and Mrs. Sam Vancora spent Wednesday in New York city.

Clayton Mackey of Clintondale visited his parents, Mr. and Mrs. Thomas Mackey.

Mrs. Masco entertained friends from New York city over the week-end.

Mr. and Mrs. John Cunningham of New York city visited the latter's father, Frank Morrow, recently.

The card and game party held Friday evening at Shady Brook Lodge by a group of ladies of the Presbyterian Church was largely attended. When ticket money is all turned in they think about $75 will be cleared. The proceeds will benefit the Presbyterian Church.

The sewing bee of the Presbyterian ladies met Thursday afternoon at the home of Mrs. Norton.

Dr. and Mrs. W. B. Harris entertained at a "puzzle party" at their home recently.

Edmund Carpenter and Cluett Schantz with Walter Burrows of Kingston attended the Motorboat Show in New York city.

About 20 ladies attended the thimble tea of the Presbyterian Women's Association at the home of Mrs. Joseph Smalley. Mrs. E. B. Warren and Mrs. Louis Coy assisted as hostesses. The next tea will be held February 9 at the home of Mrs. E. C. Quimby. A short one-act play will be given at this time by members of the missionary group. It is called "For Building Fund" and its story deals with events in Marlborough in 1850.

Mr. and Mrs. Raymond Wygant visited at Port Washington the latter's mother, Mrs. Peter Heden, and Miss Grace Hedin.

Herbert and Edward Volckman of East Orange, N. J., have been visiting at the home of Mr. and Mrs. H. C. Dawes.

Old clothing is still wanted for distribution to the needy by the Lions Club. It can be left in the Marlborough High School with Mr. Kearney, or at the Milton Bank with Mr. Kaley.

Mr. and Mrs. Samuel Brown of Newburgh spent Thursday evening at the home of Mr. and Mrs. Neil Twomey.

Mrs. Roe spent the week-end in Newburgh.

Harold Quimby of New Jersey spent a day in town recently.

Mr. and Mrs. M. Berkery spent Sunday in Newburgh at the home of Mr. and Mrs. P. Kronis.

The Missionary Society of West Marlborough met at the home of Mrs. Calvin Staples, Sr., on Wednesday afternoon.

Miss Constance Ferguson, a student nurse in Vassar Hospital, Poughkeepsie, spent the week-end at the home of her father, D. S. Ferguson.

Youth Assembly Program Sunday

The first 1933 Kingston Youth Assembly will be held Sunday afternoon at 3:30 at the First Baptist Church on Albany avenue. The assemblies are sponsored by the Kingston Youth Council.

The following program will be rendered by the young people under the direction of Miss Beatrice S. Powley, president of the council:

Prelude—Youth Council Orchestra.
Convocation of the Assembly—Miss Beatrice S. Powley.
Call to Worship
Doxology
Invocation—Harry T. Gumaer.
Lord's Prayer
Hymn—"Fairest Lord Jesus".
Responsive Reading—Norma Green.
Selections by Double Quartet from Shubert Choral Club:
"Holy Art Thou" ..... George Frederick Handel
"Vesper Hymn" . Ludwig Beethoven
Scripture Lesson—Mary Matthews.
Offertory with selection by orchestra and prayer. Janet Webb.
Offertory Solo—Miss Gertrude DePuy
Hymn—"Thou Didst Leave Thy Throne".
Introduction of guest pastor, the Rev. William C. Swartz of Pleasant Valley, by Miss Beatrice S. Powley.
Introduction of speaker, Willard E. Rice, by the Rev. W. C. Swartz.
Address—"The Religion of Jesus in the Life of Today". Willard E. Rice.
Solo—Mrs. Neland H. Fuller.
Hymn—"Dear Lord and Father of Mankind."
Benediction—The Rev. A. S. Cole, pastor First Baptist Church.
Postlude—Youth Council Orchestra.

PORT EWEN

Port Ewen, Feb. 4.—A meeting of the Port Ewen Library Association will be held in the library at 8 o'clock Monday evening.

The Port Ewen Firemen's Fife, Drum and Bugle Corps will hold its regular practice in the firehouse at 7:30 o'clock Monday evening.

Mrs. Frank Terwilliger and daughter, Edith, of South Rondout, spent Friday with Mrs. Otis Terwilliger.

Mr. and Mrs. C. N. Behrens of Imogene street are receiving congratulations over the arrival of a baby daughter.

A rehearsal for the "Depression Minstrels" will be held in the M. E. Church house at 7:30 Tuesday evening. The minstrels will be given on Tuesday evening, February 21.

Port Ewen Methodist Episcopal Church, "The Church of Cordial Welcome", the Rev. M. H. Sharples, pastor—Sunday school at 10 a. m. Morning worship at 11 o'clock. Epworth League at 6:45 p. m. Evening worship at 7:30 o'clock.

Port Ewen Reformed Church, "The Little White Church on the Hill", the Rev. Philip Goertz, pastor—Sunday school at 10 o'clock. Morning worship at 11 o'clock.

COAL
Pea $9.75
Chestnut $11.50
Stove $11.75
Net price C. O. D. per ton delivered. Your patronage is solicited.
EDW. OSTERHOUDT
Residence 20 Pine St. Telephone 2814

FREEMAN ADS Get Results

NERVOUSNESS IN CHILDREN

Children quite often are nervous and irritable, and quickly get over it, but where the child seems to have acquired the habit of being irritable, do not come to a definite conclusion that the child has a bad disposition, for it is rare that this is true. The irritable child is invariably a sick child.

Nervousness is sometimes caused by the stomach—sometimes by constipation—and sometimes by something else. Chiropratic scientifically determines the cause, and then proceeds to get the patient well by overcoming the cause of the nervousness.

The virtue of Chiropractic in connection with children is that it usually gets quick results, because the muscles and ligaments of the spine are more pliable and elastic and are easier to treat than those of an adult. Chiropractic will safeguard the health of your child! Make an appointment today for a Chiropractic examination which will start your child on the road of assured health!

J. L. MacKINNON

HEALTH FOLLOWS
CHIROPRACTIC CORRECTS PRESSURE ON SPINAL NERVES IN DISEASES OF THE FOLLOWING ORGANS:

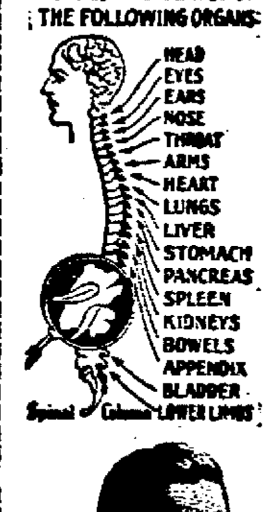

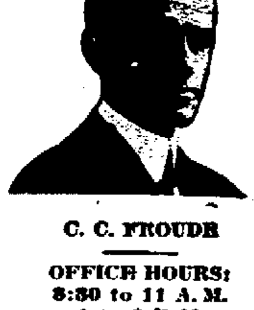

C. C. FROUDE

OFFICE HOURS:
8:30 to 11 A. M.
1 to 5 P. M.
Evenings by appointment only.

RESTORED CHILD'S NATURAL HAPPINESS AND SMILING FACE

I must speak very highly of Chiropractic spinal adjustments for they have done so much for my kiddies and myself. They have energized my little four-year-old boy, made him happier and kept him smiling. Whereas, before applying Chiropractic adjustments, he was quite irritable and nervous.

"I am so thankful to Chiropractic that I would do anything possible to make people better acquainted with this wonderful new science of better health."—Mrs. M. A. Stolz, Chiropractic Bureau. Statement No. 1333-M.

PHONE 776 FOR APPOINTMENT.

Our success is due to our policy of never accepting cases that we cannot benefit.

In addition to the training received at the world's most prominent Chiropractic universities, supplemented by seventeen years' actual practice and observation, we have originated and are using our own system of painless adjustment which is a distinct advance over methods commonly in use.

FROUDE & MAC KINNON
CHIROPRACTORS
319 Wall St.
NEWBERRY BUILDING
Successful Practitioners in Kingston and Vicinity Since March, 1915.

HAVE YOUR
CHEVROLET
ALEMITED
FREE
Every 1,000 Miles at
Colonial City Chevrolet, Inc.
37 O'NEIL STREET KINGSTON, N. Y.

DECKER & FOWLER
—INSURANCE—
In All Its Branches
Special Adjuster In Our Office
At All Times
44 Main Street Phone 6

BANKRUPT SALE
OF ENTIRE STOCK OF
LUMBER, DOOR, SASH,
HARDWARE and BUILDING SUPPLIES
NOW GOING ON AT THE
JEGHERS LUMBER YARD
ROSENDALE, N. Y.
PHONE KINGSTON 1943-R.
W. F. Abernethy, for information.